

スポーク間の通信における、IPSec ルータ間ハブアンドスポークの設定

内容

[概要](#)

[前提条件](#)

[要件](#)

[使用するコンポーネント](#)

[表記法](#)

[設定](#)

[ネットワーク図](#)

[設定](#)

[別のスポークの追加](#)

[確認](#)

[show のサンプル出力](#)

[トラブルシューティング](#)

[トラブルシューティングのためのコマンド](#)

[デバッグの出力例](#)

[関連情報](#)

概要

この設定例では、3つのルータ間のハブアンドスポークIPsec設計を示します。この設定は、ハブを経由することでスポークサイト間の通信が有効になるため、他のハブアンドスポーク設定とは異なります。つまり、2つのスポークルータ間に直接のIPsecトンネルはありません。すべてのパケットがトンネルを通過してハブルータに送信され、そこで他のスポークルータと共有されたIPsecトンネルに再配布されます。この設定は、Cisco Bug ID [CSCdp09904 \(登録ユーザ専用\)](#) に対する解決策の結果として可能です。この修正は、Cisco IOS® ソフトウェア リリース 12.2(5) に統合されており、このリリースはこの設定の最小要件になっています。

OSPF による IPsec 上の Generic Routing Encapsulation (GRE) トンネルを設定するには、『[OSPF による IPsec 上の GRE トンネルの設定](#)』を参照してください。

ネットワークアドレス変換 (NAT) を使用した GRE トンネルへの基本的な Cisco IOS® Firewall 構成の設定については、『[IOS Firewall と NAT による GRE トンネルへのルータ間 IPsec \(事前共有キー \) の設定](#)』を参照してください。

前提条件

要件

このドキュメントは、IPSec プロトコルに関する基本的知識を前提とします。IPSec の詳細については、『[IP Security \(IPSec\) 暗号化の概要](#)』を参照してください。

このドキュメントの目的は、次のルータ間で確実に暗号化を実行することです。

- 172.16.1.0/24 (スポーク 1) から 10.1.1.0/24 (ハブ)
- 192.168.1.0/24 (スポーク 2) から 10.1.1.0/24 (ハブ)
- 172.16.1.0/24 (スポーク 1) から 192.168.1.0/24 (スポーク 2)

使用するコンポーネント

このドキュメントの情報は、次のソフトウェアとハードウェアのバージョンに基づいています。

- Cisco IOS ソフトウェア リリース 12.2(24a) (c2500-ik8s-l.122-24a.bin)
- Cisco 2500 ルータ

このドキュメントの情報は、特定のラボ環境にあるデバイスに基づいて作成されました。このドキュメントで使用するすべてのデバイスは、初期 (デフォルト) 設定の状態から起動しています。対象のネットワークが実稼働中である場合には、どのようなコマンドについても、その潜在的な影響について確実に理解しておく必要があります。

表記法

ドキュメント表記の詳細は、『[シスコ テクニカル ティップスの表記法](#)』を参照してください。

設定

このセクションでは、このドキュメントで説明する機能を設定するために必要な情報を提供しています。

注：このドキュメントで使用されているコマンドの詳細を調べるには、[Command Lookup Tool](#) (登録ユーザ専用) を使用してください。

ネットワーク図

このドキュメントでは、次の図で示されるネットワーク設定を使用しています。

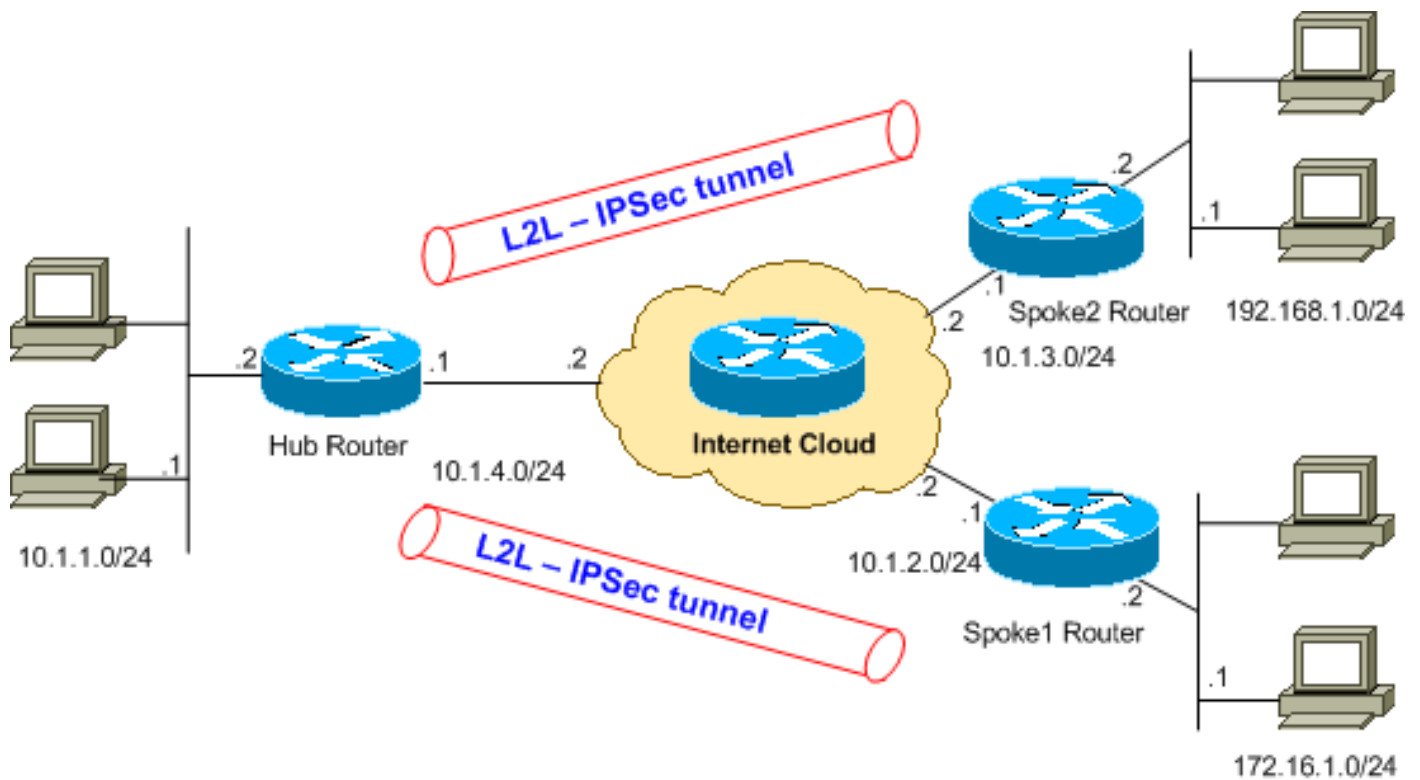

注：この設定で使用されるIPアドレッシング方式は、インターネット上で正式にルーティング可能なものではありません。これらは、ラボ環境で使用された [RFC 1918](#) のアドレスです。

設定

このドキュメントでは次の設定を使用します。

[show running-config](#) コマンドは、ルータの実行コンフィギュレーションを表示します。

- [Hub ルータ](#)
- [スポーク 1 ルータ](#)
- [スポーク 2 ルータ](#)

Hub ルータ

```
Hub#show running-config
Building configuration...
Current configuration : 1466 bytes
!
version 12.2

service timestamps debug datetime msec
service timestamps log uptime
no service password-encryption
!
hostname Hub
!

!
ip subnet-zero
!
```

```

!--- Configuration for IKE policies. crypto isakmp
policy 10
!--- Enables the IKE policy configuration (config-
isakmp) !--- command mode, where you can specify the
parameters that !--- are used during an IKE negotiation.
hash md5
authentication pre-share
crypto isakmp key cisco123 address 10.1.2.1
crypto isakmp key cisco123 address 10.1.3.1
!--- Specifies the preshared key "cisco123" which should
!--- be identical at both peers. This is a global !---
configuration mode command. ! !--- Configuration for
IPsec policies. crypto ipsec transform-set myset esp-des
esp-md5-hmac
!--- Enables the crypto transform configuration mode, !-
-- where you can specify the transform sets that are
used !--- during an IPsec negotiation. ! crypto map
mymap 10 ipsec-isakmp
!--- Indicates that IKE is used to establish !--- the
IPsec security association for protecting the !---
traffic specified by this crypto map entry. set peer
10.1.2.1
!--- Sets the IP address of the remote end. set
transform-set myset
!--- Configures IPsec to use the transform-set !---
"myset" defined earlier in this configuration. match
address 110
!--- Specifies the traffic to be encrypted. crypto map
mymap 20 ipsec-isakmp
set peer 10.1.3.1
set transform-set myset
match address 120
!
!
!
!
interface Ethernet0
ip address 10.1.1.1 255.255.255.0
!
interface Ethernet1
ip address 10.1.4.1 255.255.255.0
no ip route-cache
!--- You must enable process switching for IPsec !--- to
encrypt outgoing packets. This command disables fast
switching. no ip mroute-cache crypto map mymap
!--- Configures the interface to use the !--- crypto map
"mymap" for IPsec. ! !--- Output suppressed. ip
classless ip route 172.16.1.0 255.255.255.0 Ethernet1
ip route 192.168.1.0 255.255.255.0 Ethernet1
ip route 10.1.0.0 255.255.0.0 Ethernet1
ip http server
!
access-list 110 permit ip 10.1.1.0 0.0.0.255 172.16.1.0
0.0.0.255
access-list 110 permit ip 192.168.1.0 0.0.0.255
172.16.1.0 0.0.0.255
access-list 120 permit ip 10.1.1.0 0.0.0.255 192.168.1.0
0.0.0.255
access-list 120 permit ip 172.16.1.0 0.0.0.255
192.168.1.0 0.0.0.255
!--- This crypto ACL-permit identifies the !--- matching
traffic flows to be protected via encryption.

```

スポーク1ルータ

```
Spokel#show running-config
Building configuration...
Current configuration : 1203 bytes
!
version 12.2

service timestamps debug datetime msec
service timestamps log uptime
no service password-encryption
!
hostname Spokel
!
enable secret 5 $1$DOX3$rIrxEnTVTw/7LNbxi.akz0

!
ip subnet-zero
no ip domain-lookup
!
!
crypto isakmp policy 10
hash md5
authentication pre-share
crypto isakmp key cisco123 address 10.1.4.1
!
!
crypto ipsec transform-set myset esp-des esp-md5-hmac
!
crypto map mymap 10 ipsec-isakmp
set peer 10.1.4.1
set transform-set myset
match address 110
!
!
!
!
interface Ethernet0
ip address 172.16.1.1 255.255.255.0
!
interface Ethernet1
ip address 10.1.2.1 255.255.255.0
no ip route-cache
no ip mroute-cache
crypto map mymap
!
.
.
!--- Output suppressed. . . ip classless
ip route 192.168.1.0 255.255.255.0 Ethernet1
ip route 10.1.0.0 255.255.0.0 Ethernet1
no ip http server

!
access-list 110 permit ip 172.16.1.0 0.0.0.255 10.1.1.0
0.0.0.255
access-list 110 permit ip 172.16.1.0 0.0.0.255
192.168.1.0 0.0.0.255
!
end
```

2509a#

スポーク 2 ルータ

```
Spoke2#show running-config
Building configuration...
Current configuration : 1117 bytes
!
version 12.2

service timestamps debug datetime msec
service timestamps log uptime
service password-encryption
!
hostname Spoke2
!
!
ip subnet-zero
no ip domain-lookup
!
!
crypto isakmp policy 10
hash md5
authentication pre-share
crypto isakmp key cisco123 address 10.1.4.1
!
!
crypto ipsec transform-set myset esp-des esp-md5-hmac
!
crypto map mymap 10 ipsec-isakmp
set peer 10.1.4.1
set transform-set myset
match address 120
!
!
!
!
interface Ethernet0
ip address 192.168.1.1 255.255.255.0
!
interface Ethernet1
ip address 10.1.3.1 255.255.255.0
!--- No ip route-cache. no ip mroute-cache crypto map
mymap
!
.
.
!--- Output suppressed. . . ip classless
ip route 172.16.0.0 255.255.0.0 Ethernet1
ip route 10.1.0.0 255.255.0.0 Ethernet1
no ip http server
!
access-list 120 permit ip 192.168.1.0 0.0.0.255
172.16.1.0 0.0.0.255
access-list 120 permit ip 192.168.1.0 0.0.0.255 10.1.1.0
0.0.0.255
!
end
```

別のスポークの追加

spoke1とspoke2に加えて既存のハブルータに別のスポークルータ(spoke3)を追加する必要がある場合は、ハブからspoke3への新しいLAN-to-LAN(L2L)トンネルを作成するだけです。これは、各リモートサイトに異なる回線番号を使用している場合に可能です。

注：新しいトンネルエントリを追加する場合は、クリプトマップを削除して、インターフェイスに再適用する必要がある場合があります。暗号マップが削除されると、アクティブなトンネルはすべてクリアされます。

Hub ルータ

```
Hub#show running-config
Building configuration...
Current configuration : 1466 bytes
!
version 12.2

service timestamps debug datetime msec
service timestamps log uptime
no service password-encryption
!
hostname Hub
!

!
ip subnet-zero
!

!
crypto isakmp policy 10

hash md5
authentication pre-share
crypto isakmp key cisco123 address 10.1.2.1
crypto isakmp key cisco123 address 10.1.3.1
crypto isakmp key cisco123 address 10.1.5.1
!

crypto ipsec transform-set myset esp-des esp-md5-hmac
!
crypto map mymap 10 ipsec-isakmp
set peer 10.1.2.1
set transform-set myset
match address 110

crypto map mymap 20 ipsec-isakmp
set peer 10.1.3.1
set transform-set myset
match address 120

!--- It is important to specify crypto map line number
30 for !--- the Spoke 3 router with the same crypto map
name "mymap" crypto map mymap 30 ipsec-isakmp
set peer 10.1.5.1
set transform-set myset
match address 130
```

```

!
!
!
!
interface Ethernet0
ip address 10.1.1.1 255.255.255.0
!
interface Ethernet1
ip address 10.1.4.1 255.255.255.0
no ip route-cache
no ip mroute-cache

!--- It is important to remove and re-apply the crypto
!--- map to this interface if it is used for the
termination of other !--- spoke VPN tunnels. crypto map
mymap
!

!--- Output suppressed. ip classless ip route 172.16.1.0
255.255.255.0 Ethernet1 ip route 192.168.1.0
255.255.255.0 Ethernet1 ip route 10.1.0.0 255.255.0.0
Ethernet1 ip route 172.16.2.0 255.255.255.0 Ethernet1 ip
http server ! access-list 110 permit ip 10.1.1.0
0.0.0.255 172.16.1.0 0.0.0.255 access-list 110 permit ip
192.168.1.0 0.0.0.255 172.16.1.0 0.0.0.255 access-list
110 permit ip 172.16.2.0 0.0.0.255 172.16.1.0 0.0.0.255
access-list 120 permit ip 10.1.1.0 0.0.0.255 192.168.1.0
0.0.0.255 access-list 120 permit ip 172.16.2.0 0.0.0.255
192.168.1.0 0.0.0.255 access-list 120 permit ip
172.16.1.0 0.0.0.255 192.168.1.0 0.0.0.255 access-list
130 permit ip 10.1.1.0 0.0.0.255 172.16.2.0 0.0.0.255
access-list 130 permit ip 192.168.1.0 0.0.0.255
172.16.2.0 0.0.0.255
access-list 130 permit ip 172.16.1.0 0.0.0.255
172.16.2.0 0.0.0.255

```

スポーク 3 ルータ

```

Spoke3#show running-config
Building configuration...
Current configuration : 1117 bytes
!
version 12.2

service timestamps debug datetime msec
service timestamps log uptime
service password-encryption
!
hostname Spoke3
!
!
ip subnet-zero
no ip domain-lookup
!
!
crypto isakmp policy 10
hash md5
authentication pre-share
crypto isakmp key cisco123 address 10.1.4.1
!
!

```



```
crypto ipsec transform-set myset esp-des esp-md5-hmac
!
crypto map mymap 10 ipsec-isakmp
set peer 10.1.4.1
set transform-set myset
match address 130
!
!
!
!
interface Ethernet0
ip address 172.16.2.1 255.255.255.0
!
interface Ethernet1
ip address 10.1.5.1 255.255.255.0
no ip mroute-cache
crypto map mymap
!
.
.
!--- Output suppressed. . . ip classless
ip route 172.16.0.0 255.255.0.0 Ethernet1
ip route 10.1.0.0 255.255.0.0 Ethernet1
no ip http server
!
access-list 130 permit ip 172.168.2.0 0.0.0.255
172.16.1.0 0.0.0.255
access-list 130 permit ip 172.168.2.0 0.0.0.255 10.1.1.0
0.0.0.255
access-list 130 permit ip 172.168.2.0 0.0.0.255
192.168.1.0 0.0.0.255
!
end
VPN2509#
```

確認

ここでは、設定が正常に機能しているかどうかを確認します。

[アウトプット インタープリタ ツール \(登録ユーザ専用\) \(OIT\)](#) は、特定の show コマンドをサポートします。OIT を使用して、show コマンドの出力の分析を表示します。

この設定を確認するには、スポーク1のethernet1インターフェイスのアドレスを送信元とし、スポーク2のethernet1インターフェイスのアドレスを宛先とする拡張[pingコマンドを試します](#)。

- **ping** : 基本的なネットワーク接続を診断するために使用されます。

```
Spoke1#ping
Protocol [ip]:
Target IP address: 192.168.1.1
Repeat count [5]:
Datagram size [100]:
Timeout in seconds [2]:
Extended commands [n]: y
Source address or interface: 172.16.1.1
Type of service [0]:
Set DF bit in IP header? [no]:
Validate reply data? [no]:
```

```
Data pattern [0xABCD]:
Loose, Strict, Record, Timestamp, Verbose[none]:
Sweep range of sizes [n]:
Type escape sequence to abort.
Sending 5, 100-byte ICMP Echos to 192.168.1.1, timeout is 2 seconds:
!!!!
Success rate is 100 percent (5/5), round-trip min/avg/max = 64/64/68 ms
```

- [show crypto ipsec sa](#) : 現在の (IPsec) セキュリティ アソシエーション (SA) で使用されている設定を表示します。
- [show crypto isakmp sa](#) : ピアにある現在のすべての IKE SA を表示します。
- [show crypto engine connections active](#) : 各 IPsec SA で送信されたパケット数を表示します

show のサンプル出力

この出力は、ハブ ルータで `show crypto engine connections active` コマンドを実行した結果です。

```
Hub#show crypto engine connections active
```

```
ID Interface IP-Address State Algorithm Encrypt Decrypt
5 Ethernet0 10.1.4.1 set HMAC_MD5+DES_56_CB 0 0
6 <none> <none> set HMAC_MD5+DES_56_CB 0 0
2000 Ethernet0 10.1.4.1 set HMAC_MD5+DES_56_CB 0 10
2001 Ethernet0 10.1.4.1 set HMAC_MD5+DES_56_CB 10 0
2002 Ethernet0 10.1.4.1 set HMAC_MD5+DES_56_CB 0 10
2003 Ethernet0 10.1.4.1 set HMAC_MD5+DES_56_CB 10 0
```

この例から、各トンネルには暗号化または復号化された 10 のパケットがあることが分かります。これにより、トラフィックがハブ ルータ経由で着信していることが証明されます。

注：ピアごとに2つのIPsec SAが作成されます（各方向に1つ）。たとえば、ハブ ルータに2つのピアがある場合は4つのIPsec SAが作成されます。

トラブルシューティング

ここでは、設定のトラブルシューティングに使用できる情報を示します。

トラブルシューティングのためのコマンド

注：[debug](#) コマンドを使用する前に、『[debug コマンドの重要な情報](#)』を参照してください。

- [debug crypto ipsec](#) : フェーズ 2 の IPsec ネゴシエーションを表示します。
- [debug crypto isakmp](#) : フェーズ 1 の ISAKMP ネゴシエーションを表示します。
- [debug crypto engine](#) : 暗号化されたトラフィックを表示します。
- [clear crypto isakmp](#) : フェーズ 1 に関連する SA をクリアします。
- [clear crypto ipsec](#) : フェーズ 2 に関連する SA をクリアします。

デバッグの出力例

これは、`debug crypto ipsec` と `debug crypto isakmp` コマンドからのハブ ルータ出力です。

*Mar 1 00:03:46.887: ISAKMP (0:0): received packet
from 10.1.2.1 (N) NEW SA
*Mar 1 00:03:46.887: ISAKMP: local port 500, remote port 500
*Mar 1 00:03:46.899: ISAKMP (0:1): processing SA payload. message ID = 0
*Mar 1 00:03:46.899: ISAKMP (0:1): found peer pre-shared key matching 10.1.2.1
*Mar 1 00:03:46.903: ISAKMP (0:1): Checking ISAKMP transform 1 against priority
10 policy
*Mar 1 00:03:46.903: ISAKMP: encryption DES-CBC
*Mar 1 00:03:46.907: ISAKMP: hash MD5
*Mar 1 00:03:46.907: ISAKMP: default group 1
*Mar 1 00:03:46.911: ISAKMP: auth pre-share
*Mar 1 00:03:46.911: ISAKMP: life type in seconds
*Mar 1 00:03:46.911: ISAKMP: life duration (VPI) of 0x0 0x1 0x51 0x80
*Mar 1 00:03:46.915: ISAKMP (0:1): **atts are acceptable**. Next payload is 0
!--- The initial IKE parameters have been !--- successfully exchanged between Spoke 1 and Hub.
*Mar 1 00:03:48.367: ISAKMP (0:1): SA is doing pre-shared key authentication using id type
ID_IPV4_ADDR *Mar 1 00:03:48.371: ISAKMP (0:1): sending packet to 10.1.2.1 (R) MM_SA_SETUP *Mar
1 00:03:56.895: ISAKMP (0:1): received packet from 10.1.2.1 (R) MM_SA_SETUP *Mar 1 00:03:56.899:
ISAKMP (0:1): phase 1 packet is a duplicate of a previous packet. *Mar 1 00:03:56.899: ISAKMP
(0:1): retransmitting due to retransmit phase 1 *Mar 1 00:03:56.903: ISAKMP (0:1):
retransmitting phase 1 MM_SA_SETUP... *Mar 1 00:03:57.403: ISAKMP (0:1): retransmitting phase 1
MM_SA_SETUP... *Mar 1 00:03:57.403: ISAKMP (0:1): incrementing error counter on sa: retransmit
phase 1 *Mar 1 00:03:57.407: ISAKMP (0:1): retransmitting phase 1 MM_SA_SETUP *Mar 1
00:03:57.407: ISAKMP (0:1): sending packet to 10.1.2.1 (R) MM_SA_SETUP *Mar 1 00:03:58.923:
ISAKMP (0:1): received packet from 10.1.2.1 (R) MM_SA_SETUP *Mar 1 00:03:58.931: ISAKMP (0:1):
processing KE payload. message ID = 0 *Mar 1 00:04:00.775: ISAKMP (0:1): processing NONCE
payload. message ID = 0 *Mar 1 00:04:00.783: ISAKMP (0:1): found peer pre-shared key matching
10.1.2.1 *Mar 1 00:04:00.795: ISAKMP (0:1): SKEYID state generated *Mar 1 00:04:00.799: ISAKMP
(0:1): processing vendor id payload *Mar 1 00:04:00.803: ISAKMP (0:1): speaking to another IOS
box! *Mar 1 00:04:00.811: ISAKMP (0:1): sending packet to 10.1.2.1 (R) MM_KEY_EXCH *Mar 1
00:04:02.751: ISAKMP (0:1): received packet from 10.1.2.1 (R) MM_KEY_EXCH *Mar 1 00:04:02.759:
ISAKMP (0:1): processing ID payload. message ID = 0 *Mar 1 00:04:02.759: ISAKMP (0:1):
processing HASH payload. message ID = 0 *Mar 1 00:04:02.767: ISAKMP (0:1): SA has been
authenticated with 10.1.2.1 *Mar 1 00:04:02.771: ISAKMP (1): ID payload next-payload : 8 type :
1 protocol : 17 port : 500 length : 8 *Mar 1 00:04:02.775: ISAKMP (1): Total payload length: 12
*Mar 1 00:04:02.783: ISAKMP (0:1): sending packet to 10.1.2.1 (R) QM_IDLE *Mar 1 00:04:02.871:
ISAKMP (0:1): received packet from 10.1.2.1 (R) **QM_IDLE**
!--- IKE phase 1 SA has been successfully negotiated !--- between Spoke 1 and Hub. *Mar 1
00:04:02.891: ISAKMP (0:1): processing HASH payload. message ID = 581713929 *Mar 1 00:04:02.891:
ISAKMP (0:1): processing SA payload. message ID = 581713929 *Mar 1 00:04:02.895: ISAKMP (0:1):
Checking IPsec proposal 1
!--- IKE exchanges IPsec phase 2 parameters !--- between Spoke 1 and Hub. *Mar 1 00:04:02.895:
ISAKMP: transform 1, ESP_DES *Mar 1 00:04:02.899: ISAKMP: attributes in transform: *Mar 1
00:04:02.899: ISAKMP: encaps is 1 *Mar 1 00:04:02.899: ISAKMP: SA life type in seconds *Mar 1
00:04:02.903: ISAKMP: SA life duration (basic) of 3600 *Mar 1 00:04:02.903: ISAKMP: SA life type
in kilobytes *Mar 1 00:04:02.907: ISAKMP: SA life duration (VPI) of 0x0 0x46 0x50 0x0 *Mar 1
00:04:02.911: ISAKMP: authenticator is HMAC-MD5 *Mar 1 00:04:02.915: ISAKMP (0:1): **atts are
acceptable**.
!--- IPsec phase 2 parameters have been !--- successfully exchanged between Spoke 1 and Hub.
*Mar 1 00:04:02.915: IPSEC(validate_proposal_request): proposal part #1, (key eng. msg.) INBOUND
local= 10.1.4.1, remote= 10.1.2.1, local_proxy= 192.168.1.0/255.255.255.0/0/0 (type=4),
remote_proxy= 172.16.1.0/255.255.255.0/0/0 (type=4), protocol= ESP, transform= esp-des esp-md5-
hmac , lifedur= 0s and 0kb, spi= 0x0(0), conn_id= 0, keysize= 0, flags= 0x4 *Mar 1 00:04:02.931:
ISAKMP (0:1): processing NONCE payload. message ID = 581713929 *Mar 1 00:04:02.935: ISAKMP
(0:1): processing ID payload. message ID = 581713929 *Mar 1 00:04:02.935: ISAKMP (0:1):
processing ID payload. message ID = 581713929 *Mar 1 00:04:02.939: ISAKMP (0:1): asking for 1
spis from ipsec *Mar 1 00:04:02.943: IPSEC(key_engine): got a queue event... *Mar 1
00:04:02.951: IPSEC(spi_response): getting spi 4208568169 for SA from 10.1.4.1 to 10.1.2.1 for
prot 3 *Mar 1 00:04:02.955: ISAKMP: received ke message (2/1) *Mar 1 00:04:03.207: ISAKMP (0:1):
sending packet to 10.1.2.1 (R) QM_IDLE *Mar 1 00:04:03.351: ISAKMP (0:1): received packet from
10.1.2.1 (R) QM_IDLE *Mar 1 00:04:03.387: ISAKMP (0:1): Creating IPsec SAs *Mar 1 00:04:03.387:
inbound SA from 10.1.2.1 to 10.1.4.1 (proxy 172.16.1.0 to 192.168.1.0) *Mar 1 00:04:03.391: has

spi 0xFAD9A769 and conn_id 2000 and flags 4 *Mar 1 00:04:03.395: lifetime of 3600 seconds *Mar 1 00:04:03.395: lifetime of 4608000 kilobytes *Mar 1 00:04:03.399: outbound SA from 10.1.4.1 to 10.1.2.1 (proxy 192.168.1.0 to 172.16.1.0) *Mar 1 00:04:03.403: has spi -732960388 and conn_id 2001 and flags C *Mar 1 00:04:03.407: lifetime of 3600 seconds *Mar 1 00:04:03.407: lifetime of 4608000 kilobytes *Mar 1 00:04:03.411: ISAKMP (0:1): deleting node 581713929 error FALSE reason " quick mode done (await())" *Mar 1 00:04:03.415: IPSEC(key_engine): got a queue event... *Mar 1 00:04:03.415: IPSEC(initialize_sas): , (key eng. msg.) INBOUND local= 10.1.4.1, remote= 10.1.2.1, local_proxy= 192.168.1.0/255.255.255.0/0/0 (type=4), remote_proxy= 172.16.1.0/255.255.255.0/0/0 (type=4), protocol= ESP, transform= esp-des esp-md5-hmac , lifedur= 3600s and 4608000kb, spi= 0xFAD9A769(4208568169), conn_id= 2000, keysizes= 0, flags= 0x4 *Mar 1 00:04:03.427: IPSEC(initialize_sas): , (key eng. msg.) OUTBOUND local= 10.1.4.1, remote= 10.1.2.1, local_proxy= 192.168.1.0/255.255.255.0/0/0 (type=4), remote_proxy= 172.16.1.0/255.255.255.0/0/0 (type=4), protocol= ESP, transform= esp-des esp-md5-hmac , lifedur= 3600s and 4608000kb, spi= 0xD44FE97C(3562006908), conn_id= 2001, keysizes= 0, flags= 0xC *Mar 1 00:04:03.443: **IPSEC(create_sa): sa created,**
(sa) **sa_dest= 10.1.4.1**, sa_prot= 50,
sa_spi= 0xFAD9A769(4208568169),
sa_trans= esp-des esp-md5-hmac , sa_conn_id= 2000
*Mar 1 00:04:03.447: **IPSEC(create_sa): sa created,**
(sa) **sa_dest= 10.1.2.1**, sa_prot= 50,
sa_spi= 0xD44FE97C(3562006908),
sa_trans= esp-des esp-md5-hmac , sa_conn_id= 2001
*!--- IPsec tunnel has been created between !--- routers Spoke 1 and Hub. *Mar 1 00:05:02.387:*
IPSEC(sa_request): , *!--- Since an IPsec tunnel is created between Spoke 1 !--- and Spoke 2 through the Hub, the Hub router !--- initializes a new IPsec tunnel between itself and Spoke 2.*
(key eng. msg.) OUTBOUND local= 10.1.4.1, remote= 10.1.3.1, local_proxy= 172.16.1.0/255.255.255.0/0/0 (type=4), remote_proxy= 192.168.1.0/255.255.255.0/0/0 (type=4), protocol= ESP, transform= esp-des esp-md5-hmac , lifedur= 3600s and 4608000kb, spi= 0x1B7A414E(460996942), conn_id= 0, keysizes= 0, flags= 0x400C *Mar 1 00:05:02.399: ISAKMP: received ke message (1/1) *Mar 1 00:05:02.403: ISAKMP: local port 500, remote port 500 *Mar 1 00:05:02.411: ISAKMP (0:2): beginning Main Mode exchange *Mar 1 00:05:02.415: ISAKMP (0:2): sending packet to 10.1.3.1 (I) MM_NO_STATE *Mar 1 00:05:12.419: ISAKMP (0:2): retransmitting phase 1 MM_NO_STATE... *Mar 1 00:05:12.419: ISAKMP (0:2): incrementing error counter on sa: retransmit phase 1 *Mar 1 00:05:12.423: ISAKMP (0:2): retransmitting phase 1 MM_NO_STATE *Mar 1 00:05:12.423: ISAKMP (0:2): sending packet to 10.1.3.1 (I) MM_NO_STATE *Mar 1 00:05:22.427: ISAKMP (0:2): retransmitting phase 1 MM_NO_STATE... *Mar 1 00:05:22.427: ISAKMP (0:2): incrementing error counter on sa: retransmit phase 1 *Mar 1 00:05:22.431: ISAKMP (0:2): retransmitting phase 1 MM_NO_STATE *Mar 1 00:05:22.431: ISAKMP (0:2): sending packet to 10.1.3.1 (I) MM_NO_STATE *Mar 1 00:05:22.967: ISAKMP (0:2): received packet from 10.1.3.1 (I) MM_NO_STATE *Mar 1 00:05:22.975: ISAKMP (0:2): processing SA payload. message ID = 0 *Mar 1 00:05:22.975: ISAKMP (0:2): found peer pre-shared key matching 10.1.3.1 *Mar 1 00:05:22.979: ISAKMP (0:2): Checking ISAKMP transform 1 against priority 10 policy *Mar 1 00:05:22.979: ISAKMP: encryption DES-CBC *Mar 1 00:05:22.983: ISAKMP: hash MD5 *Mar 1 00:05:22.983: ISAKMP: default group 1 *Mar 1 00:05:22.987: ISAKMP: auth pre-share *Mar 1 00:05:22.987: ISAKMP: life type in seconds *Mar 1 00:05:22.987: ISAKMP: life duration (VPI) of 0x0 0x1 0x51 0x80 *Mar 1 00:05:22.991: ISAKMP (0:2): **atts are acceptable.**
Next payload is 0
*!--- IKE phase 1 parameters have been successfully !--- exchanged between Hub and Spoke 2. *Mar 1 00:05:24.447: ISAKMP (0:2): SA is doing pre-shared key authentication using id type ID_IPV4_ADDR *Mar 1 00:05:24.455: ISAKMP (0:2): sending packet to 10.1.3.1 (I) MM_SA_SETUP *Mar 1 00:05:26.463: ISAKMP (0:2): received packet from 10.1.3.1 (I) MM_SA_SETUP *Mar 1 00:05:26.471: ISAKMP (0:2): processing KE payload. message ID = 0 *Mar 1 00:05:28.303: ISAKMP (0:2): processing NONCE payload. message ID = 0 *Mar 1 00:05:28.307: ISAKMP (0:2): found peer pre-shared key matching 10.1.3.1 *Mar 1 00:05:28.319: ISAKMP (0:2): SKEYID state generated *Mar 1 00:05:28.323: ISAKMP (0:2): processing vendor id payload *Mar 1 00:05:28.327: ISAKMP (0:2): speaking to another IOS box! *Mar 1 00:05:28.331: ISAKMP (2): ID payload next-payload : 8 type : 1 protocol : 17 port : 500 length : 8 *Mar 1 00:05:28.335: ISAKMP (2): Total payload length: 12 *Mar 1 00:05:28.343: ISAKMP (0:2): sending packet to 10.1.3.1 (I) MM_KEY_EXCH *Mar 1 00:05:28.399: ISAKMP (0:2): received packet from 10.1.3.1 (I) MM_KEY_EXCH *Mar 1 00:05:28.407: ISAKMP (0:2): processing ID payload. message ID = 0 *Mar 1 00:05:28.411: ISAKMP (0:2): processing HASH payload. message ID = 0 *Mar 1 00:05:28.419: ISAKMP (0:2): SA has been authenticated with 10.1.3.1 *Mar 1 00:05:28.419: ISAKMP (0:2): beginning Quick Mode exchange, M-ID of -1872859789 *Mar 1 00:05:28.439: ISAKMP (0:2): sending packet to 10.1.3.1 (I) QM_IDLE *Mar 1 00:05:28.799: ISAKMP (0:2): received packet from 10.1.3.1 (I) **QM_IDLE***

```

!--- The IKE phase 1 SA has been successfully !--- negotiated between Hub and Spoke 2. *Mar 1
00:05:28.815: ISAKMP (0:2): processing HASH payload. message ID = -1872859789 *Mar 1
00:05:28.815: ISAKMP (0:2): processing SA payload. message ID = -1872859789 *Mar 1 00:05:28.819:
ISAKMP (0:2): Checking IPsec proposal 1
!--- IKE exchanges IPsec phase 2 parameters !--- between Hub and Spoke 2. *Mar 1 00:05:28.819:
ISAKMP: transform 1, ESP_DES *Mar 1 00:05:28.823: ISAKMP: attributes in transform: *Mar 1
00:05:28.823: ISAKMP: encaps is 1 *Mar 1 00:05:28.827: ISAKMP: SA life type in seconds *Mar 1
00:05:28.827: ISAKMP: SA life duration (basic) of 3600 *Mar 1 00:05:28.827: ISAKMP: SA life type
in kilobytes *Mar 1 00:05:28.831: ISAKMP: SA life duration (VPI) of 0x0 0x46 0x50 0x0 *Mar 1
00:05:28.835: ISAKMP: authenticator is HMAC-MD5 *Mar 1 00:05:28.839: ISAKMP (0:2): atts are
acceptable.
!--- IPsec phase 2 parameters have been successfully !--- exchanged between Hub and Spoke 2.
*Mar 1 00:05:28.843: IPSEC(validate_proposal_request): proposal part #1, (key eng. msg.) INBOUND
local= 10.1.4.1, remote= 10.1.3.1, local_proxy= 172.16.1.0/255.255.255.0/0/0 (type=4),
remote_proxy= 192.168.1.0/255.255.255.0/0/0 (type=4), protocol= ESP, transform= esp-des esp-md5-
hmac , lifedur= 0s and 0kb, spi= 0x0(0), conn_id= 0, keysize= 0, flags= 0x4 *Mar 1 00:05:28.855:
ISAKMP (0:2): processing NONCE payload. message ID = -1872859789 *Mar 1 00:05:28.859: ISAKMP
(0:2): processing ID payload. message ID = -1872859789 *Mar 1 00:05:28.863: ISAKMP (0:2):
processing ID payload. message ID = -1872859789 *Mar 1 00:05:28.891: ISAKMP (0:2): Creating
IPsec SAs *Mar 1 00:05:28.891: inbound SA from 10.1.3.1 to 10.1.4.1 (proxy 192.168.1.0 to
172.16.1.0) *Mar 1 00:05:28.895: has spi 0x1B7A414E and conn_id 2002 and flags 4 *Mar 1
00:05:28.899: lifetime of 3600 seconds *Mar 1 00:05:28.899: lifetime of 4608000 kilobytes *Mar 1
00:05:28.903: outbound SA from 10.1.4.1 to 10.1.3.1 (proxy 172.16.1.0 to 192.168.1.0 ) *Mar 1
00:05:28.907: has spi -385025107 and conn_id 2003 and flags C *Mar 1 00:05:28.911: lifetime of
3600 seconds *Mar 1 00:05:28.911: lifetime of 4608000 kilobytes *Mar 1 00:05:28.915: ISAKMP
(0:2): sending packet to 10.1.3.1 (I) QM_IDLE *Mar 1 00:05:28.919: ISAKMP (0:2): deleting node -
1872859789 error FALSE reason "" *Mar 1 00:05:28.923: IPSEC(key_engine): got a queue event...
*Mar 1 00:05:28.927: IPSEC(initialize_sas): , (key eng. msg.) INBOUND local= 10.1.4.1, remote=
10.1.3.1, local_proxy= 172.16.1.0/255.255.255.0/0/0 (type=4), remote_proxy=
192.168.1.0/255.255.255.0/0/0 (type=4), protocol= ESP, transform= esp-des esp-md5-hmac ,
lifedur= 3600s and 4608000kb, spi= 0x1B7A414E(460996942), conn_id= 2002, keysize= 0, flags= 0x4
*Mar 1 00:05:28.939: IPSEC(initialize_sas): , (key eng. msg.) OUTBOUND local= 10.1.4.1, remote=
10.1.3.1, local_proxy= 172.16.1.0/255.255.255.0/0/0 (type=4), remote_proxy=
192.168.1.0/255.255.255.0/0/0 (type=4), protocol= ESP, transform= esp-des esp-md5-hmac ,
lifedur= 3600s and 4608000kb, spi= 0xE90CFBAD(3909942189), conn_id= 2003, keysize= 0, flags= 0xC
*Mar 1 00:05:28.951: IPSEC(create_sa): sa created,
(sa) sa_dest= 10.1.4.1, sa_prot= 50,
sa_spi= 0x1B7A414E(460996942),
sa_trans= esp-des esp-md5-hmac , sa_conn_id= 2002
*Mar 1 00:05:28.959: IPSEC(create_sa): sa created,
(sa) sa_dest= 10.1.3.1, sa_prot= 50,
sa_spi= 0xE90CFBAD(3909942189),
sa_trans= esp-des esp-md5-hmac , sa_conn_id= 2003
!--- IPsec tunnel has been created between routers !--- Hub and Spoke 2. This establishes a
tunnel between Spoke 1 !--- and Spoke 2 through Hub.

```

これは、debug crypto isakmp と debug crypto ipsec コマンドからのスプーク 1 ルータの出力です

o

```

*Mar 1 00:03:28.771: IPSEC(sa_request): ,
(key eng. msg.) OUTBOUND local= 10.1.2.1, remote= 10.1.4.1,
local_proxy= 172.16.1.0/255.255.255.0/0/0 (type=4),
remote_proxy= 192.168.1.0/255.255.255.0/0/0 (type=4),
protocol= ESP, transform= esp-des esp-md5-hmac ,
lifedur= 3600s and 4608000kb,
spi= 0xD44FE97C(3562006908), conn_id= 0, keysize= 0, flags= 0x400C
!--- Request sent after the ping. *Mar 1 00:03:28.787: ISAKMP: received ke message (1/1) *Mar 1
00:03:28.791: ISAKMP: local port 500, remote port 500 *Mar 1 00:03:28.799: ISAKMP (0:1):
beginning Main Mode exchange
!--- Initial IKE phase 1 parameters are exchanged !--- between Spoke 1 and Hub. *Mar 1
00:03:28.803: ISAKMP (0:1): sending packet to 10.1.4.1 (I) MM_NO_STATE. *Mar 1 00:03:38.807:
ISAKMP (0:1): retransmitting phase 1 MM_NO_STATE... *Mar 1 00:03:38.807: ISAKMP (0:1):
incrementing error counter on sa: retransmit phase 1 *Mar 1 00:03:38.811: ISAKMP (0:1):

```

retransmitting phase 1 MM_NO_STATE *Mar 1 00:03:38.811: ISAKMP (0:1): sending packet to 10.1.4.1 (I) MM_NO_STATE *Mar 1 00:03:48.815: ISAKMP (0:1): retransmitting phase 1 MM_NO_STATE... *Mar 1 00:03:48.815: ISAKMP (0:1): incrementing error counter on sa: retransmit phase 1 *Mar 1 00:03:48.819: ISAKMP (0:1): retransmitting phase 1 MM_NO_STATE *Mar 1 00:03:48.819: ISAKMP (0:1): sending packet to 10.1.4.1 (I) MM_NO_STATE *Mar 1 00:03:49.355: ISAKMP (0:1): received packet from 10.1.4.1 (I) MM_NO_STATE *Mar 1 00:03:49.363: ISAKMP (0:1): processing SA payload. message ID = 0 *Mar 1 00:03:49.363: ISAKMP (0:1): found peer pre-shared key matching 10.1.4.1 *Mar 1 00:03:49.367: ISAKMP (0:1): Checking ISAKMP transform 1 against priority 10 policy *Mar 1 00:03:49.367: ISAKMP: encryption DES-CBC *Mar 1 00:03:49.371: ISAKMP: hash MD5 *Mar 1 00:03:49.371: ISAKMP: default group 1 *Mar 1 00:03:49.375: ISAKMP: auth pre-share *Mar 1 00:03:49.375: ISAKMP: life type in seconds *Mar 1 00:03:49.375: ISAKMP: life duration (VPI) of 0x0 0x1 0x51 0x80 *Mar 1 00:03:49.379: ISAKMP (0:1): **atts are acceptable.**

Next payload is 0

!--- IKE phase 1 parameters have been sucessfully !--- negotiated between Spoke 1 and Hub. *Mar 1 00:03:50.835: ISAKMP (0:1): SA is doing pre-shared key authentication using id type ID_IPV4_ADDR *Mar 1 00:03:50.851: ISAKMP (0:1): sending packet to 10.1.4.1 (I) MM_SA_SETUP *Mar 1 00:03:52.759: ISAKMP (0:1): received packet from 10.1.4.1 (I) MM_SA_SETUP *Mar 1 00:03:52.763: ISAKMP (0:1): processing KE payload. message ID = 0 *Mar 1 00:03:54.635: ISAKMP (0:1): processing NONCE payload. message ID = 0 *Mar 1 00:03:54.639: ISAKMP (0:1): found peer pre-shared key matching 10.1.4.1 *Mar 1 00:03:54.651: ISAKMP (0:1): SKEYID state generated *Mar 1 00:03:54.655: ISAKMP (0:1): processing vendor id payload *Mar 1 00:03:54.663: ISAKMP (0:1): speaking to another IOS box! *Mar 1 00:03:54.663: ISAKMP (1): ID payload next-payload : 8 type : 1 protocol : 17 port : 500 length : 8 *Mar 1 00:03:54.667: ISAKMP (1): Total payload length: 12 *Mar 1 00:03:54.675: ISAKMP (0:1): sending packet to 10.1.4.1 (I) MM_KEY_EXCH *Mar 1 00:03:54.759: ISAKMP (0:1): received packet from 10.1.4.1 (I) MM_KEY_EXCH *Mar 1 00:03:54.767: ISAKMP (0:1): processing ID payload. message ID = 0 *Mar 1 00:03:54.767: ISAKMP (0:1): processing HASH payload. message ID = 0 *Mar 1 00:03:54.775: ISAKMP (0:1): SA has been authenticated with 10.1.4.1 *Mar 1 00:03:54.779: ISAKMP (0:1): beginning Quick Mode exchange, M-ID of 581713929 *Mar 1 00:03:54.799: ISAKMP (0:1): sending packet to 10.1.4.1 (I) QM_IDLE *Mar 1 00:03:55.155: ISAKMP (0:1): received packet from 10.1.4.1 (I) QM_IDLE *Mar 1 00:03:55.171: ISAKMP (0:1): processing HASH payload. message ID = 581713929 *Mar 1 00:03:55.175: ISAKMP (0:1): processing SA payload. message ID = 581713929 *Mar 1 00:03:55.179: ISAKMP (0:1): **Checking IPsec proposal 1**

!--- IKE exchanges the IPsec phase 2 parameters between !--- Spoke 1 and Hub. *Mar 1 00:03:55.179: ISAKMP: transform 1, ESP_DES *Mar 1 00:03:55.183: ISAKMP: attributes in transform: *Mar 1 00:03:55.183: ISAKMP: encaps is 1 *Mar 1 00:03:55.183: ISAKMP: SA life type in seconds *Mar 1 00:03:55.187: ISAKMP: SA life duration (basic) of 3600 *Mar 1 00:03:55.187: ISAKMP: SA life type in kilobytes *Mar 1 00:03:55.191: ISAKMP: SA life duration (VPI) of 0x0 0x46 0x50 0x0 *Mar 1 00:03:55.195: ISAKMP: authenticator is HMAC-MD5 *Mar 1 00:03:55.199: ISAKMP (0:1): **atts are acceptable.**

!--- IKE has successfully negotiated phase 2 IPsec !--- SA between Hub and Spoke 2. *Mar 1 00:03:55.203: IPSEC(validate_proposal_request): proposal part #1, (key eng. msg.) INBOUND local= 10.1.2.1, remote= 10.1.4.1, local_proxy= 172.16.1.0/255.255.255.0/0/0 (type=4), remote_proxy= 192.168.1.0/255.255.255.0/0/0 (type=4), protocol= ESP, transform= esp-des esp-md5-hmac , lifedur= 0s and 0kb, spi= 0x0(0), conn_id= 0, keysize= 0, flags= 0x4 *Mar 1 00:03:55.219: ISAKMP (0:1): processing NONCE payload. message ID = 581713929 *Mar 1 00:03:55.219: ISAKMP (0:1): processing ID payload. message ID = 581713929 *Mar 1 00:03:55.223: ISAKMP (0:1): processing ID payload. message ID = 581713929 *Mar 1 00:03:55.251: ISAKMP (0:1): Creating IPsec SAs *Mar 1 00:03:55.255: inbound SA from 10.1.4.1 to 10.1.2.1 (proxy 192.168.1.0 to 172.16.1.0) *Mar 1 00:03:55.259: has spi 0xD44FE97C and conn_id 2000 and flags 4 *Mar 1 00:03:55.263: lifetime of 3600 seconds *Mar 1 00:03:55.263: lifetime of 4608000 kilobytes *Mar 1 00:03:55.267: outbound SA from 10.1.2.1 to 10.1.4.1 (proxy 172.16.1.0 to 192.168.1.0) *Mar 1 00:03:55.271: has spi - 86399127 and conn_id 2001 and flags C *Mar 1 00:03:55.271: lifetime of 3600 seconds *Mar 1 00:03:55.275: lifetime of 4608000 kilobytes *Mar 1 00:03:55.279: ISAKMP (0:1): sending packet to 10.1.4.1 (I) QM_IDLE *Mar 1 00:03:55.283: ISAKMP (0:1): deleting node 581713929 error FALSE reason " " *Mar 1 00:03:55.287: IPSEC(key_engine): got a queue event... *Mar 1 00:03:55.291: IPSEC(initialize_sas): , (key eng. msg.) INBOUND local= 10.1.2.1, remote= 10.1.4.1, local_proxy= 172.16.1.0/255.255.255.0/0/0 (type=4), remote_proxy= 192.168.1.0/255.255.255.0/0/0 (type=4), protocol= ESP, transform= esp-des esp-md5-hmac , lifedur= 3600s and 4608000kb, spi= 0xD44FE97C(3562006908), conn_id= 2000, keysize= 0, flags= 0x4 *Mar 1 00:03:55.303: IPSEC(initialize_sas): , (key eng. msg.) OUTBOUND local= 10.1.2.1, remote= 10.1.4.1, local_proxy= 172.16.1.0/255.255.255.0/0/0 (type=4), remote_proxy= 192.168.1.0/255.255.255.0/0/0 (type=4), protocol= ESP, transform= esp-des esp-md5-hmac , lifedur= 3600s and 4608000kb, spi= 0xFAD9A769(4208568169), conn_id= 2001, keysize= 0, flags= 0xC *Mar 1 00:03:55.319:

```
IPSEC(create_sa): sa created,
(sa) sa_dest= 10.1.2.1, sa_prot= 50,
    sa_spi= 0xD44FE97C(3562006908),
    sa_trans= esp-des esp-md5-hmac , sa_conn_id= 2000
*Mar  1 00:03:55.323: IPSEC(create_sa): sa created,
(sa) sa_dest= 10.1.4.1, sa_prot= 50,
    sa_spi= 0xFAD9A769(4208568169),
    sa_trans= esp-des esp-md5-hmac , sa_conn_id= 2001
!--- The IPsec tunnel between Spoke 1 and Hub is set up.
```

関連情報

- [IIP Security のトラブルシューティング : debug コマンドの説明と使用](#)
- [Ipsec の設定例](#)
- [IPSec ネゴシエーション/IKE プロトコル](#)
- [テクニカル サポートとドキュメント – Cisco Systems](#)