

ةينب يف هتحص نم ققحتل او DHCP نيوكت Windows و NX-OS عم Nexus 9000 Server 2022

تايوت حمل

[ةمدقم](#)

[ةيساس الابل طت](#)

[تابل طت](#)

[ةمدخت سمل تانوك](#)

[ةيساس ا تامول عم](#)

[ربت حمل يف VXlan ةكبش لة شغل او ريطس تل نيوكت](#)

[يرقف دومع](#)

[1-فيل](#)

[1-vPC-فيل](#)

[2-vPC-فيل](#)

[N9K-ACCESS](#)

[Nexus تالوحم يل ع DHCP نيوكت](#)

[1-فيل](#)

[Leaf-1-v راي عمل اقفو \(DHCP\) فيض ملل يكيم اني دل نيوكت ل لوك و تورب](#)

[Leaf-2-vPC DHCP](#)

[Windows 2022 مداخ يل ع DHCP مداخ نيوكت](#)

[ني فيض ملل IP ةنون ع قاطن نيوكت](#)

[DCHP ليحرت لماعك SVI يف عاجرت سالا تاي لمع نم ةديرفل IP نيوان ع قاطن نيوكت](#)

[VXlan ةكبش جيس تل SupervisorScope جمان رب ةسيهت](#)

[فيض ملل تاقاطن يف 82 رايخل نيوكت ب مق](#)

[VxLAN ةينب يف ةياهن ل ال ةيادل نم DHCP مزح ل قنت](#)

[1-فيض ملل ةطس اوب فاش تك ال لاس را](#)

[1-فيل يل ع فاش تك ال](#)

[يس سيئر ل دوماع ال يل ع فاش تك](#)

[LEAF-1-vPC زاهج يل ع فاش تك ال](#)

[DCHP مداخ يل ع لاصت ال ةهج يقلت مت](#)

[DCHP مداخ ةطس اوب لاس را ل DCHP ضرع](#)

[LEAF-2-vPC يل ع DCHP ضرع](#)

[فيخل ال vPC ضرع DCHP](#)

[Leaf-1 ةي فرط ل ةدحول ال يل ع DCHP ضرع](#)

[1-فيض ملل ال يل ع DCHP ضرع يقلت مت](#)

[1-فيض ملل ةطس اوب لاس را بلط](#)

[1-ةقرو يل ع بلط](#)

[يس سيئر ل دوماع ال يل ع بلط](#)

[LEAF-2-vPC يل ع بلط](#)

[DCHP مداخل على بلبلطلا يقلت مت](#)

[DCHP مداخل على طساوب ACK لاسنا](#)

[ACK على Leaf-2-vPC](#)

[يرقفل دومعلا على عبقو](#)

[1-فيل نوأ هيا](#)

[1-سا نوأ هيك هيا](#)

[قلص تاذا تامولعم](#)

مقدم ل

عم ءانب VXlan يف اهجالص او DHCP ءاطخأ فاش كتسا او لكشي نأ فيك ةقبيثو اذه فصبي
جئاتفم Nexus 9000.

ةيساس الابلطت ل

تابلطت ل

ةيلال عيضاوملاب ةفرعم كيديل نوكت نأب Cisco ي صوت:

- Nexus نم NX-OS جم انرب
- (vPC) يره اظلا ذفنملا ةانق
- VxLAN BGP L2VPN EVPN
- BGP Address-family IPv4
- (OSPF) آلوأ راسم رصقأ لوكوتورب
- (رثانتملا عوضولا) ثبللا ددعتم PIM
- DHCP

مدمختسملا تانوكم ل

ةيلال ةيداملا تانوكم ل او جم انرب ل اارادصا لىل دننتمس ل اذه يف ةدراولا تامولعمل دننست:

- Cisco Nexus 9000 عم Cisco NX-OS.
 - N9K-C93180YC-EX
 - N9K-C93180YC-FX
 - NX-OS 10.3(4a)
- Windows Server 2022 تانايب زكرم

ةصاخ ةيلمعم ةئيبي يف ةدوجوملا ةزهجال نم دننتمس ل اذه يف ةدراولا تامولعمل ءاشنإ مت
تناك اذإ. (يضا رتفا) حوسمم نيوكتب دننتمس ل اذه يف مدمختسم ل ةزهجال عيمج تادب
رمأ يأل لم تحم ل ريثأتلل كم هف نم دكأتف، ليغش تال دي قكتك بش

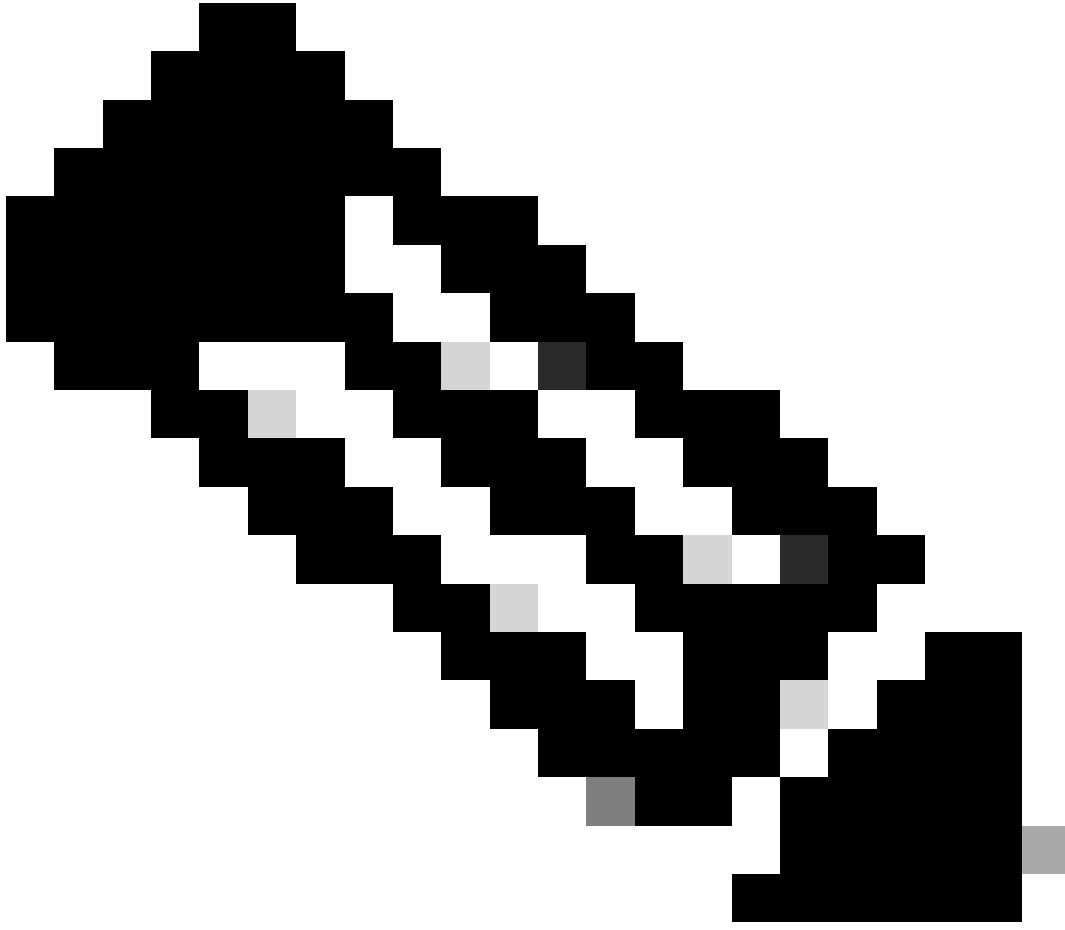

اهتيلباقو ثلاثلا فرطالا ةزهجأ وأ جمارب نيوكت لوح ةلئسأ ةيأ دجوت :ةظحالم
حيضوتل دهج لضفأ ةيجراخل تاهجل تاودأ مادختسا دعي Cisco. معد جراخ عي مجتلل
ليعملال ىلع Cisco ةزهجأ مادختساب ليغشتلاو نيوكتلا

ةيساسأ تامولعم

ربتخملا في VXlan ةكبشل ةيشغتللاو ريظستلا نيوكت

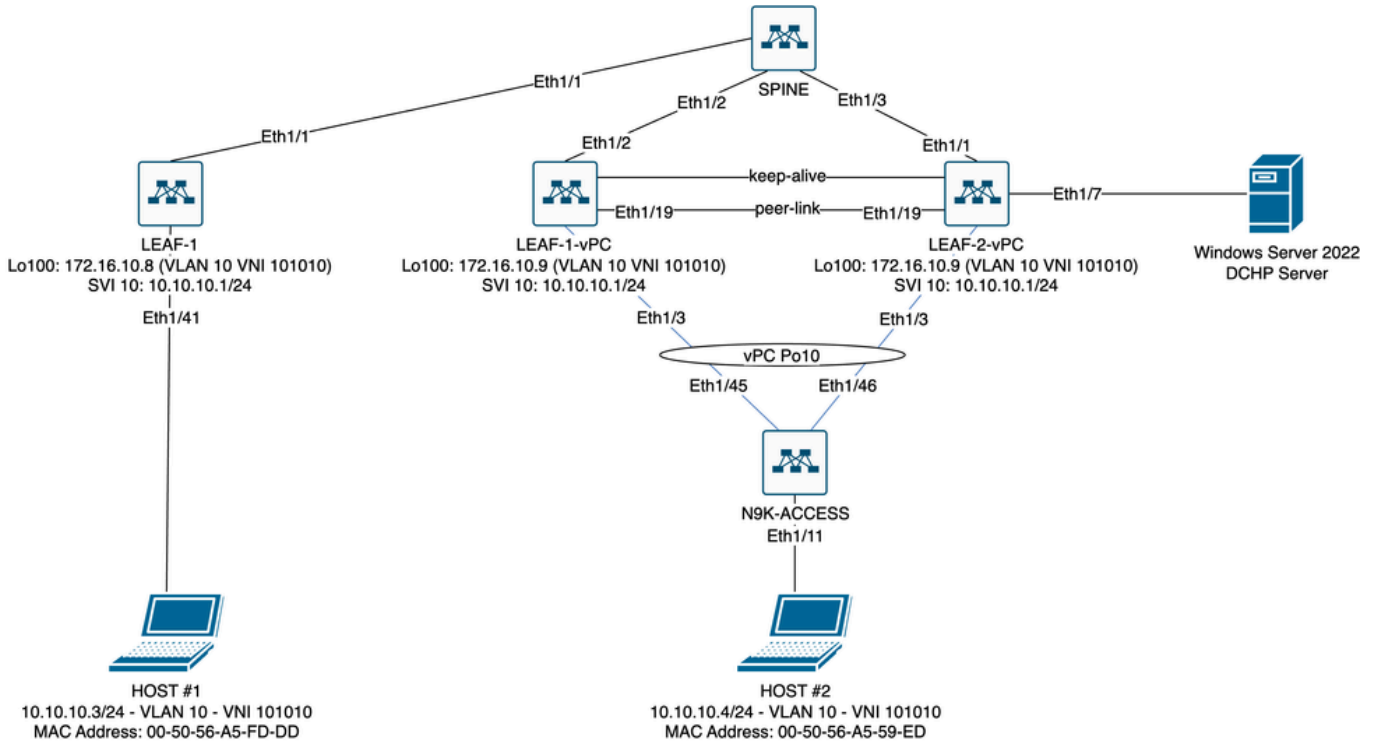

رېتختمال ي في LAN ةكېش لكېهل يطيختمال مسرلا

• سېئورلا دوماعال:

- نوکي نأ نود طبر (لوانت ، بلط ، ضرع ، فاشتك) DHCP حاتفم Nexus اذه لسري طقف يجرخال سألرل مادتس متي .ويرانيس اذه ي الكفم ةكېشلل ةي نې ي في ةيزكرم هيجوت طاقنك لمعي .
- اهنېب تانايبال قفدت لهستو ةيفرطال تالوحمال عي مج طبر نع لوؤسم .
- ةيفرطال تالوحمال ال EVPN تاراسم عيزوتل BGP ي في كراشي .
- ةيعرفال تاكېشلل نېب تانايبال رورم ةكرح هجوي نأ نكمي و IP هيجوت يجرخي .
- ةيخراخال IP سوؤر ي ل رظنلاب VxLAN حئارش و ةفلتخمال ةيساسال ةي دامال ةكېشلل نم (VxLAN) ةيشغتلل ةكېش لصفي .
- ممت امنېب ، ةيديلقتل IP هيجوت تالوكتورب مادتس ساب سألرل ةراداب موقوي .
- قلاباق ةكېش ةي نې رفوي امم ، EVPN BGP عم VxLAN ةطساوب ةيشغتلل ةراداب ةنرم و ريوطتلل .

• 1-في:

- ةزهجأ و مداوخال لثم ةي اهنال طاقنل ةي دام لاصتا ةي ناكم ةيفرطال تالوحمال رفوت ةكېشلل ةزهجأ نم اهريغو نيزختل .
- VxLAN مزح نې مضايتب موقت اهنأ ينع ي امم ، VTEPs مزحك ةيفرطال تالوحمال لمعت .
- اهفيلغت اءاغل و .
- IP ناو نع بلطب #1 فيضمال موقوي ، ويرانيسال اذه ي في .
- VxLAN سألرل خاد DHCP مزح نې مضايتب نع الوؤسم terminal-1 دع ي .
- يكي سالك تنرثي ةي فافش ب DHCP مزح ملتسي #1 فيضمال .

• Leaf-1-vPC و Leaf-2-vPC:

- BGP ليغشت لالخنم EVPN ي في مكحتال يوتسم ي في ةيفرطال تالوحمال كراشتو .
- امم ، IP و MAC نيوانع تامولعم عيزوتب حمسي اذهو .راسمال تامولعم لدابتو .
- ةي لحملل ةكېشلل ةي نې ربع ةءافكب تانايبال رورم ةكرح هيجوت ةي ناكم نمضي .
- (Vxlan) ةي رهاظلال .

- امك VNI 101010 عم 10 مقرر VLAN ةكبش ب DHCP مداخل نرتقي ،ويرانيسلا اذه في ف .طقف VxLAN رسج نع ةرابع اهنأ ينعي اذهو .#1 فيضملا وه
 - #1 فيضملا فالخب رخآ (VNI) دروم ةئف فرعمب انرتقم DHCP مداخل ناك اذا ، ثلثلا يوتسملا نم (VNI) دروم ةئف فرعم دوجو ةياغلل يوررضلا نم نوكتيسف . ةهوجل او ردصم لل VNI ءاشنأ بجي .هيجوتلل
 - .يديلقت تنرتي ةيفافش ب DHCP مزح DHCP مداخل لبق تسبي
 - vPC، في Nexus تالوحم نم لك ةطساوب (BUM) أطخل تانايب رورم ةكرح يقلت متي في ليغش لل Nexus ياساسأل لوحملا طقف تانايب رورم ةكرح لسري نكلو LEAF-1- دعت ،ويرانيسلا اذه في .رورملا ةكرح يونثلا Nexus لوحم طقسبي .vPC-1- في ليغش لل ةيحانل نم ةياساسأ vPC
 - LEAF-2- يلع ةهجال فاقبي مت اذا هنأل ايامزل Under-VLAN تاكبش مادختسا دعبي فلغت يتل تانايب رورم ةكرح لاسرال . DHCP مزح لاسرا نكمي الف ، SPN لىل PC هذهب .هذه ةيطايتحال VLAN ةكبش رفوت مزلي ، LEAF-1-vPC لىل VXlan ةكبش يرقفل دومعلا لىل DHCP مزح Leaf-1-vPC لسري نأ نكمي ةقيرطلا
- N9K-ACCESS:
 - vPC ذفنم ةانق مادختساب نيروطملا نم لكب لاصتالا اذه Nexus لوحم رفوي #2 فيضملا وحن راركتل ضارغلأل

يرقف دومع

```
nv overlay evpn
feature ospf
feature bgp
feature pim
feature netconf
feature nv overlay
```

```
ip pim rp-address 192.168.11.11 group-list 224.10.10.0/24
ip pim ssm range 232.0.0.0/8
ip pim anycast-rp 192.168.11.11 192.168.0.11
```

```
ip prefix-list direct_routes seq 5 permit 10.104.11.0/30 le 32
route-map redistribution permit 10
  match ip address prefix-list direct_routes
```

```
interface Ethernet1/1
  speed 1000
  ip address 10.104.11.1/30
  ip ospf network point-to-point
  ip router ospf 1 area 0.0.0.0
  ip pim sparse-mode
  no shutdown
```

```
interface Ethernet1/2
  ip address 10.102.11.1/30
  ip ospf network point-to-point
  ip router ospf 1 area 0.0.0.0
  ip pim sparse-mode
  no shutdown
```

```
interface Ethernet1/3
  speed 1000
```

```
ip address 10.103.11.1/30
ip ospf network point-to-point
ip router ospf 1 area 0.0.0.0
ip pim sparse-mode
no shutdown

interface loopback0
description ANYCAST-RP
ip address 192.168.0.11/32
ip router ospf 1 area 0.0.0.0
ip pim sparse-mode

interface loopback1
description ANYCAST-RP-CANDIDATE
ip address 192.168.11.11/32
ip router ospf 1 area 0.0.0.0
ip pim sparse-mode

router ospf 1

router bgp 65000
neighbor 192.168.3.3
remote-as 65000
update-source loopback0
address-family 12vpn evpn
send-community
send-community extended
route-reflector-client
neighbor 192.168.4.4
remote-as 65000
update-source loopback0
address-family 12vpn evpn
send-community
send-community extended
route-reflector-client
neighbor 192.168.5.5
remote-as 65000
update-source loopback0
address-family 12vpn evpn
send-community
send-community extended
route-reflector-client
```

1-فيل

```
nv overlay evpn
feature ospf
feature bgp
feature pim
feature interface-vlan
feature vn-segment-vlan-based
feature dhcp
feature nv overlay
```

```
fabric forwarding anycast-gateway-mac 0000.0a0a.0a0a
```

```
ip pim rp-address 192.168.11.11 group-list 224.10.10.0/24
```

```
ip pim ssm range 232.0.0.0/8

vlan 1,10,20,300
vlan 10
    vn-segment 101010
vlan 20
    vn-segment 202020
vlan 300
    vn-segment 303030

spanning-tree vlan 10 priority 4096

ip prefix-list host_subnets seq 5 permit 10.10.10.0/24 le 32
ip prefix-list host_subnets seq 10 permit 192.168.20.0/24 le 32
ip prefix-list host_subnets seq 15 permit 172.16.10.8/32
route-map direct_routes_tenant-a permit 10
    match ip address prefix-list host_subnets

vrf context tenant-a
    vni 303030
    rd auto
    address-family ipv4 unicast
        route-target both auto
        route-target both auto evpn

interface Vlan10
    no shutdown
    vrf member tenant-a
    no ip redirects
    ip address 10.10.10.1/24
    no ipv6 redirects
    fabric forwarding mode anycast-gateway
    ip dhcp relay address 10.10.10.150
    ip dhcp relay source-interface loopback100

interface Vlan20
    no shutdown
    vrf member tenant-a
    no ip redirects
    ip address 192.168.20.1/24
    no ipv6 redirects
    fabric forwarding mode anycast-gateway

interface Vlan300
    no shutdown
    vrf member tenant-a
    no ip redirects
    ip forward
    no ipv6 redirects

interface nve1
    no shutdown
    host-reachability protocol bgp
    source-interface loopback0
    member vni 101010
        suppress-arp
        mcast-group 224.10.10.10
    member vni 202020
        suppress-arp
        mcast-group 224.10.10.10
    member vni 303030 associate-vrf
```

```

interface Ethernet1/1
 ip address 10.104.11.2/30
 ip ospf network point-to-point
 ip router ospf 1 area 0.0.0.0
 ip pim sparse-mode
 no shutdown

interface loopback0
 description UNDERLAY-VERIFICATION
 ip address 192.168.5.5/32
 ip router ospf 1 area 0.0.0.0
 ip pim sparse-mode

interface loopback100
 vrf member tenant-a
 ip address 172.16.10.8/32

router ospf 1

router bgp 65000
 address-family ipv4 unicast
 neighbor 192.168.0.11
 remote-as 65000
 update-source loopback0
 address-family l2vpn evpn
 send-community
 send-community extended
 vrf tenant-a
 address-family ipv4 unicast
 redistribute direct route-map direct_routes_tenant-a
 evpn
 vni 101010 l2
 rd auto
 route-target import auto
 route-target export auto
 vni 202020 l2
 rd auto
 route-target import auto
 route-target export auto

```

فيل-1-vPC

```

nv overlay evpn
feature ospf
feature bgp
feature pim
feature interface-vlan
feature vn-segment-vlan-based
feature lacp
feature dhcp
feature vpc
feature nv overlay

fabric forwarding anycast-gateway-mac 0000.0a0a.0a0a

ip pim rp-address 192.168.11.11 group-list 224.10.10.0/24
ip pim ssm range 232.0.0.0/8

```

```
vlan 1,10,300,777
vlan 10
  vn-segment 101010
vlan 300
  vn-segment 303030
vlan 777
  name BACKUP_VLAN_ROUTING_NVE_INFRA
spanning-tree vlan 1,10,300 hello-time 4

ip prefix-list host_subnets seq 5 permit 10.10.10.0/24 le 32
ip prefix-list host_subnets seq 15 permit 172.16.10.9/32
route-map direct_routes_tenant-a permit 10
  match ip address prefix-list host_subnets

vrf context tenant-a
  vni 303030
  rd auto
  address-family ipv4 unicast
    route-target both auto
    route-target both auto evpn
system nve infra-vlans 777

vpc domain 1
  peer-switch
  peer-keepalive destination 10.88.238.195
  peer-gateway
  layer3 peer-router
  ip arp synchronize

interface Ethernet1/3
  switchport
  switchport mode trunk
  switchport trunk allowed vlan 1,10,20
  channel-group 10 mode active
  no shutdown

interface Ethernet1/19
  switchport
  switchport mode trunk
  channel-group 1 mode active
  no shutdown

interface port-channel1
  switchport
  switchport mode trunk
  spanning-tree port type network
  vpc peer-link

interface port-channel10
  switchport
  switchport mode trunk
  switchport trunk allowed vlan 1,10
  vpc 10

interface mgmt0
  vrf member management
  ip address 10.88.238.194/29

interface loopback0
  description UNDERLAY-VERIFICATION
  ip address 192.168.3.3/32
```

```
ip router ospf 1 area 0.0.0.0
ip pim sparse-mode

interface loopback1
description OVERLAY-NVE
ip address 192.168.13.1/32
ip address 192.168.13.254/32 secondary
ip router ospf 1 area 0.0.0.0
ip pim sparse-mode

interface loopback10
vrf member tenant-a
ip address 172.16.10.1/32

interface loopback100
vrf member tenant-a
ip address 172.16.10.9/32

interface Vlan10
no shutdown
vrf member tenant-a
no ip redirects
ip address 10.10.10.1/24
no ipv6 redirects
fabric forwarding mode anycast-gateway
ip dhcp relay address 10.10.10.150
ip dhcp relay source-interface loopback100

interface Vlan300
no shutdown
vrf member tenant-a
no ip redirects
ip forward
no ipv6 redirects

interface Vlan777
description BACKUP_UNDERLAY_INFRA-VLAN
no shutdown
no ip redirects
ip address 10.255.77.1/30
no ipv6 redirects
ip ospf network point-to-point
ip router ospf 1 area 0.0.0.0
ip pim sparse-mode

interface Ethernet1/2
ip address 10.102.11.2/30
ip ospf network point-to-point
ip router ospf 1 area 0.0.0.0
ip pim sparse-mode
no shutdown

interface nve1
no shutdown
host-reachability protocol bgp
advertise virtual-rmac
source-interface loopback1
member vni 101010
suppress-arp
mcast-group 224.10.10.10
member vni 303030 associate-vrf
```

```

router ospf 1

router bgp 65000
  address-family ipv4 unicast
  address-family l2vpn evpn
  advertise-pip
  neighbor 192.168.0.11
    remote-as 65000
    update-source loopback0
  address-family l2vpn evpn
    send-community
    send-community extended
  neighbor 192.168.88.2
    remote-as 65000
    description OVERLAY_BACKUP
    update-source Vlan888
  address-family l2vpn evpn
    send-community
    send-community extended
  vrf tenant-a
    address-family ipv4 unicast
    redistribute direct route-map direct_routes_tenant-a
evpn
  vni 101010 12
    rd auto
    route-target import auto
    route-target export auto
  vni 202020 12
    rd auto
    route-target import auto
    route-target export auto

```

فيل-2-vPC

```

nv overlay evpn
feature ospf
feature bgp
feature pim
feature interface-vlan
feature vn-segment-vlan-based
feature lacp
feature dhcp
feature vpc
feature nv overlay

fabric forwarding anycast-gateway-mac 0000.0a0a.0a0a

ip pim rp-address 192.168.11.11 group-list 224.10.10.0/24
ip pim ssm range 232.0.0.0/8

vlan 1,10,20,300,777
vlan 10
  vn-segment 101010
vlan 20
  vn-segment 202020
vlan 300
  vn-segment 303030

```

```
vlan 777
  name BACKUP_VLAN_ROUTING_NVE_INFRA

spanning-tree vlan 1,10,20,300 hello-time 4

ip prefix-list host_subnets seq 5 permit 10.10.10.0/24 le 32
ip prefix-list host_subnets seq 10 permit 192.168.20.0/24 le 32
ip prefix-list host_subnets seq 15 permit 172.16.10.10/32
route-map direct_routes_tenant-a permit 10
  match ip address prefix-list host_subnets

vrf context tenant-a
  vni 303030
  rd auto
  address-family ipv4 unicast
    route-target both auto
    route-target both auto evpn

system nve infra-vlans 777

vpc domain 1
  peer-switch
  peer-keepalive destination 10.88.238.194
  peer-gateway
  layer3 peer-router
  ip arp synchronize

interface Ethernet1/1
  ip address 10.103.11.2/30
  ip ospf network point-to-point
  ip router ospf 1 area 0.0.0.0
  ip pim sparse-mode
  no shutdown

interface Ethernet1/19
  switchport
  switchport mode trunk
  channel-group 1 mode active
  no shutdown
interface port-channel1
  switchport
  switchport mode trunk
  spanning-tree port type network
  vpc peer-link

interface port-channel10
  switchport
  switchport mode trunk
  switchport trunk allowed vlan 1,10,20
  vpc 10

interface mgmt0
  vrf member management
  ip address 10.88.238.195/29

interface loopback0
  description UNDERLAY-VERIFICATION
  ip address 192.168.4.4/32
  ip router ospf 1 area 0.0.0.0
  ip pim sparse-mode

interface loopback1
```



```
description OVERLAY-NVE
ip address 192.168.13.2/32
ip address 192.168.13.254/32 secondary
ip router ospf 1 area 0.0.0.0
ip pim sparse-mode

interface loopback10
vrf member tenant-a
ip address 172.16.10.2/32

interface loopback100
vrf member tenant-a
ip address 172.16.10.10/32

interface Vlan10
no shutdown
vrf member tenant-a
no ip redirects
ip address 10.10.10.1/24
no ipv6 redirects
fabric forwarding mode anycast-gateway
ip dhcp relay address 10.10.10.150
ip dhcp relay source-interface loopback100

interface Vlan20
no shutdown
vrf member tenant-a
no ip redirects
ip address 192.168.20.1/24
no ipv6 redirects
fabric forwarding mode anycast-gateway

interface Vlan300
no shutdown
vrf member tenant-a
no ip redirects
ip forward
no ipv6 redirects

interface Vlan777
description BACKUP_UNDERLAY_INFRA-VLAN
no shutdown
no ip redirects
ip address 10.255.77.2/30
no ipv6 redirects
ip ospf network point-to-point
ip router ospf 1 area 0.0.0.0
ip pim sparse-mode

interface nve1
no shutdown
host-reachability protocol bgp
advertise virtual-rmac
source-interface loopback1
member vni 101010
suppress-arp
mcast-group 224.10.10.10
member vni 202020
suppress-arp
mcast-group 224.10.10.10
member vni 303030 associate-vrf
```

```

router ospf 1

router bgp 65000
  address-family ipv4 unicast
  address-family l2vpn evpn
  advertise-pip
  neighbor 192.168.0.11
  remote-as 65000
  update-source loopback0
  address-family l2vpn evpn
  send-community
  send-community extended
  neighbor 192.168.88.1
  remote-as 65000
  description OVERLAY_BACKUP
  update-source Vlan888
  address-family l2vpn evpn
  send-community
  send-community extended
  vrf tenant-a
  address-family ipv4 unicast
  redistribute direct route-map direct_routes_tenant-a
evpn
  vni 101010 l2
  rd auto
  route-target import auto
  route-target export auto
  vni 202020 l2
  rd auto
  route-target import auto
  route-target export auto

```

N9K-ACCESS

```

feature lACP

vlan 1,10

interface port-channel10
  switchport
  switchport mode trunk

interface Ethernet1/11
  switchport
  switchport access vlan 10
  no shutdown

interface Ethernet1/45
  switchport
  switchport mode trunk
  channel-group 10 mode active
  no shutdown

interface Ethernet1/46
  switchport
  switchport mode trunk
  channel-group 10 mode active

```

no shutdown

Nexus تالوحم ىلع DHCP نىوكت

1-فيل

DCHP ةمسلا تنكم 1. ةوطخلا

```
LEAF-1(config)# feature dhcp
```

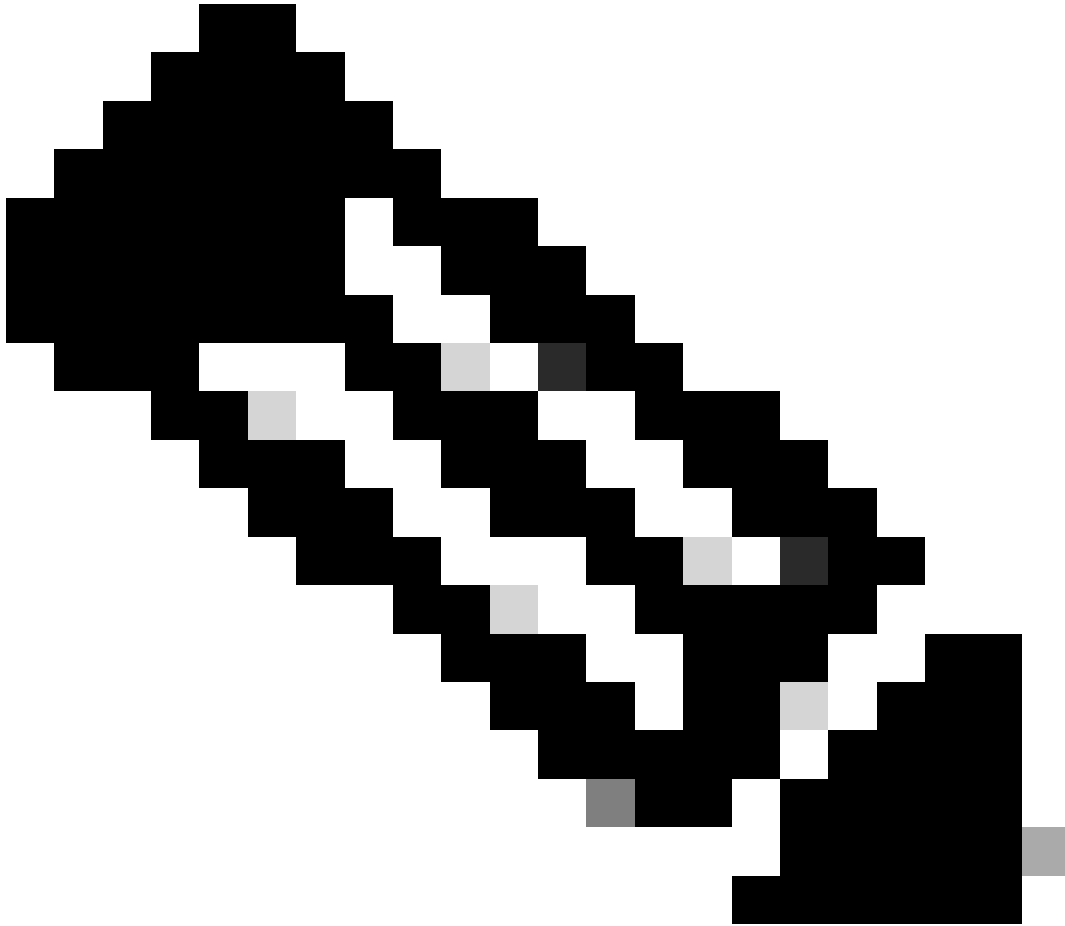

DHCP ةمدخ لىحرتلا لىك ورم أو DHCP مداخل نىكمت متي: ةظالم
DHCP relay، ipV6، ip dhcp relay، NX-OS 7.x ذنم يضارتفا لكشب DHCP relay

ip dhcp relay information option رمأل قېب طت ب مق 2. ةوطخل

```
LEAF-1(config)# ip dhcp relay information option
```

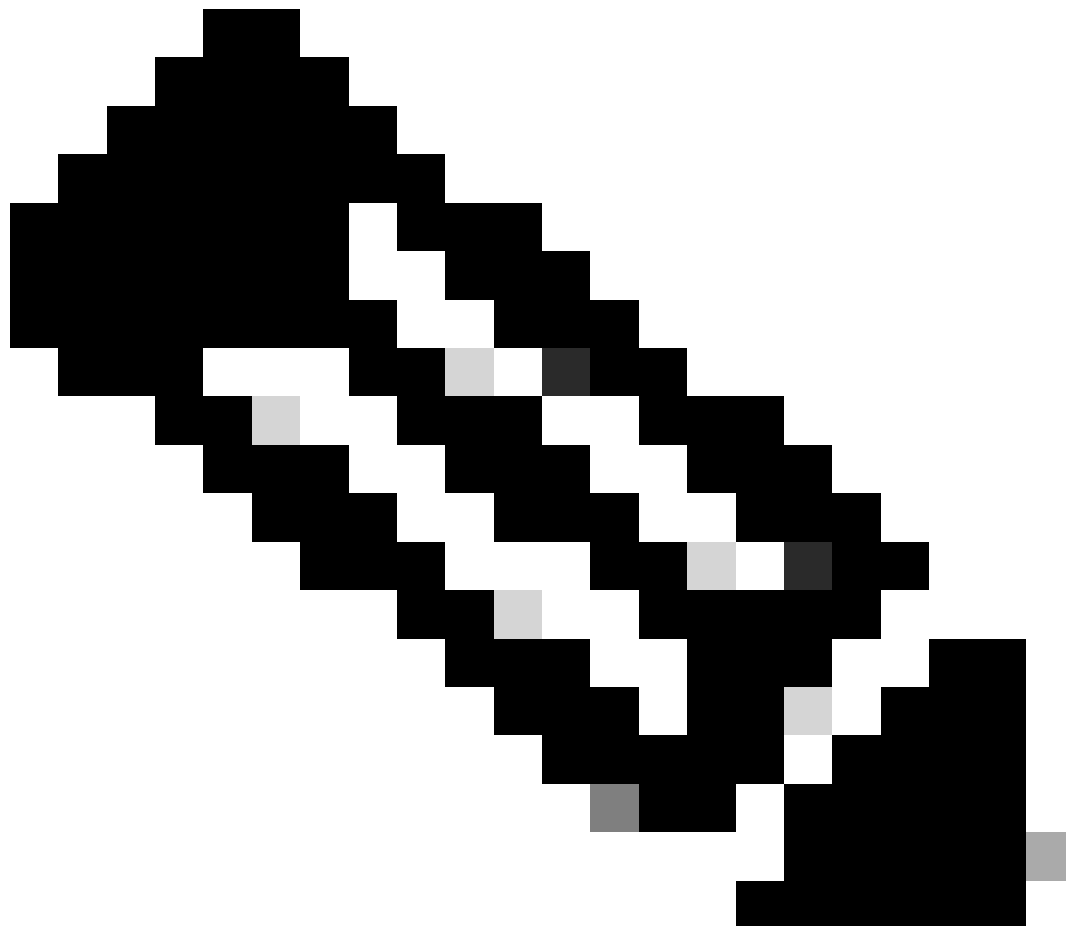

ىلع اهتلازاو 82 راىخل تامولعم جاردا نم DHCP لىحرت لىم عم رمأل اذه نكمى :ةطحالم
اههوجوت ةداعإ متى يتلا مزحلا

ip dhcp relay information option vpn رمأل قېب طت ب مق 3. ةوطخل

```
LEAF-1(config)# ip dhcp relay information option vpn
```

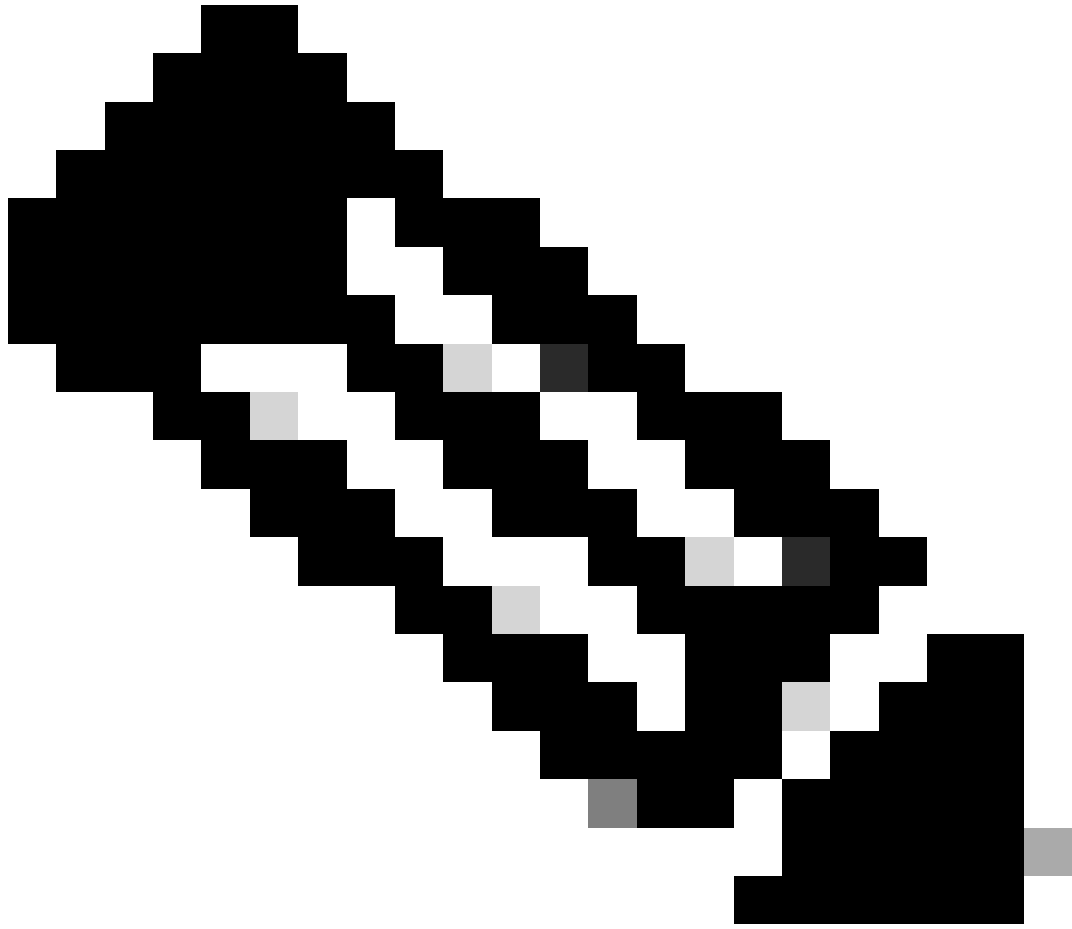

شيح فلتخ م VRF ىل ل لصت يت ال DHCP ليحرت تاب ل ط رم أ ل اذ ه ن ك مي :ة ظ ح ا ل م
DHCP م داخ ي م ت ني

4. ة و ط خ ل ا
ip dhcp relay address [ip address of dhcp server] رم أ ل ا ق ي ب ط ت ب م ق .

10.10.10.150. وه DHCP مداخل IP ناوع نوكي، لاثملا اذه يف :ةظحالم

```
LEAF-1(config)# interface v1an 10
LEAF-1(config-if)# ip dhcp relay address 10.10.10.150
```

["ديرفلا عاجرتسال] ip dhcp relay source-interface رمالا قيبتب مق 5 ةوطخال



ةجلاعمل DHCP ليجرت لماعل ردصملا IP ناوع نيوكتب رمألا اذه موقى :ةطحالما ليجرت ليكو مدختسي يذلاو ،ACK و بلطللاو ضرعلاو يداأللا ثبلا لاصتا فاشتكا بوغرم سيل اذه DHCP ليجرت لماعل ردصملا IP ناوعك SVI ب صاخلا IP ناوع DHCP دوسأ غيرفت ثدحي نأ نكميو ددعتم VTEPs ةطساوب الكرتشم نوكي IP ناوع اذه نأل ايرورض (عاجرتسا ةهجاو مادختساب) ديرف IP ناوع نوكي ،اذه بنجتلو DHCP مزحل VTEP لك نيبي زمئلل

```
LEAF-1(config)# interface vlan 10
LEAF-1(config-if)# ip dhcp relay source-interface loopback100
```

مادختساب رشابملا راسملا عيزوت ةداعإ ،BGP لخاد VRF ل لباقملا رجأتسملا في 6 ةوطخلا عاجرتساللا ةهجاوب صاخلا IP ناوع نمضتت يتلا راسملا ةطيرخو تائادبالا ةمئاق

SVI رجأتسم ىلإ هذە عاجرتسالا ةهجاو ىم تنت :ةظحالم

```
LEAF-1(config)# show running-config interface loopback 100
interface loopback100
  vrf member tenant-a
  ip address 172.16.10.8/32

LEAF-1(config)# ip prefix-list host_subnets seq 15 permit 172.16.10.8/32
LEAF-1(config)# route-map direct_routes_tenant-a permit 10
LEAF-1(config-route-map)# match ip address prefix-list host_subnets
LEAF-1(config-route-map)# router bgp 65000
LEAF-1(config-router)# vrf tenant-a
LEAF-1(config-router-vrf)# address-family ipv4 unicast
LEAF-1(config-router-vrf-af)# redistribute direct route-map direct_routes_tenant-a
```

ىلإ BGP L2VPN EVPN يف عاجرتسالا ةهجاوب صاخلا IP ناو نعالءال نم ققحت 7 ةوطخلا
[vrf رجأتسم ل] [loopback ip] show bgp l2vpn evpn [vrf رجأتسم ل] :رمأل مادختساب ةىساسأل تازىم ل

```
LEAF-1(config)# show bgp l2vpn evpn 172.16.10.8 vrf tenant-a
BGP routing table information for VRF default, address family L2VPN EVPN
Route Distinguisher: 192.168.5.5:4 (L3VNI 303030)
BGP routing table entry for [5]:[0]:[0]:[32]:[172.16.10.8]/224, version 421
Paths: (1 available, best #1)
Flags: (0x000002) (high32 00000000) on xmit-list, is not in l2rib/evpn
```

```
Advertised path-id 1
Path type: local, path is valid, is best path, no labeled nexthop
Gateway IP: 0.0.0.0
AS-Path: NONE, path locally originated
 192.168.5.5 (metric 0) from 0.0.0.0 (192.168.5.5)
  Origin incomplete, MED 0, localpref 100, weight 32768
  Received label 303030
  Extcommunity: RT:65000:303030 ENCAP:8 Router MAC:707d.b9b8.4daf
```

```
Path-id 1 advertised to peers:
 192.168.0.11 <<<< Spine
```

نوكي شيح BGP L2VPN EVPN يف عاجرتسالا هجاوب صاخلا IP ناووع نقح نم ققحت 8 ةوطخلا
مداخ DHCP.

ءاوس دح ىلع ملعتت اهنأ نم ققحتف ،vPC في Nexus تالوحم كانه تناك اذا :ةظحال م
BGP L2VPN EVPN ةكبش في عاجرتسال ةهجاوب صاخلا IP ناونع

```
LEAF-1# show bgp l2vpn evpn 172.16.10.8
BGP routing table information for VRF default, address family L2VPN EVPN
Route Distinguisher: 192.168.5.5:4
BGP routing table entry for [5]:[0]:[0]:[32]:[172.16.10.8]/224, version 754
Paths: (1 available, best #1)
Flags: (0x000002) (high32 00000000) on xmit-list, is not in l2rib/evpn, is not in HW

Advertised path-id 1
Path type: internal, path is valid, is best path, no labeled nexthop
    Imported to 2 destination(s)
    Imported paths list: tenant-a L3-303030
Gateway IP: 0.0.0.0
AS-Path: NONE, path sourced internal to AS
    192.168.5.5 (metric 45) from 192.168.0.11 (192.168.0.11)
    Origin incomplete, MED 0, localpref 100, weight 0
    Received label 303030
    Extcommunity: RT:65000:303030 ENCAP:8 Router MAC:707d.b9b8.4daf
    Originator: 192.168.5.5 Cluster list: 192.168.0.11
```

Path-id 1 not advertised to any peer

Route Distinguisher: 192.168.3.3:4 (L3VNI 303030)
BGP routing table entry for [5]:[0]:[0]:[32]:[172.16.10.8]/224, version 761
Paths: (1 available, best #1)
Flags: (0x000002) (high32 00000000) on xmit-list, is not in l2rib/evpn, is not in HW

Advertised path-id 1

Path type: internal, path is valid, is best path, no labeled nexthop
Imported from 192.168.5.5:4:[5]:[0]:[0]:[32]:[172.16.10.8]/224

Gateway IP: 0.0.0.0

AS-Path: NONE, path sourced internal to AS

192.168.5.5 (metric 45) from 192.168.0.11 (192.168.0.11)

Origin incomplete, MED 0, localpref 100, weight 0

Received label 303030

Extcommunity: RT:65000:303030 ENCAP:8 Router MAC:707d.b9b8.4daf

Originator: 192.168.5.5 Cluster list: 192.168.0.11

Path-id 1 not advertised to any peer

ip route [DHCP] vrf [vrf] [ip] [vrf].
9. ةوطخ لا DHCP ل ل ر م م ك انه ن أ تق قد .

لجان DHCP لى فرعې اېلحم VTEP لى نى تصحف، رفوتې رمم نم ام نى. يضارثفالى
VRF لى VxLAN نم هم ادختسلى بچى يذلى راسملى لادى نوكى نأ بچى: ةظحالم
ناونع.

```
LEAF-1# show running-config interface v1an 10
interface V1an10
  no shutdown
  vrf member tenant-a <<<< source tenant
  no ip redirects
  ip address 10.10.10.1/24
  no ipv6 redirects
  fabric forwarding mode anycast-gateway
  ip dhcp relay address 10.10.10.150 <<<< DHCP server
  ip dhcp relay source-interface loopback100
```

```
LEAF-1# show ip route 10.10.10.150 vrf tenant-a
10.10.10.150/32, ubest/mbest: 1/0
  *via 192.168.13.254%default, [200/0], 2w0d, bgp-65000, internal, tag 65000, segid: 303030 tunnelid:
```

لثام ي VRF ل او نراق loopback ل لم عتسي reachable نو كي ل دان DHCP ل نأ ت ق قد 10. ة و ط خ ل
vrf [رجأتسم] [x] vrf loopback نراق-ردصم [ip ل دان DHCP] ping رم أ عم VRF ردصم ك

```
LEAF-1# ping 10.10.10.150 source-interface loopback 100 vrf tenant-a
PING 10.10.10.150 (10.10.10.150): 56 data bytes
64 bytes from 10.10.10.150: icmp_seq=0 ttl=126 time=1.262 ms
64 bytes from 10.10.10.150: icmp_seq=1 ttl=126 time=0.833 ms
64 bytes from 10.10.10.150: icmp_seq=2 ttl=126 time=0.808 ms
64 bytes from 10.10.10.150: icmp_seq=3 ttl=126 time=0.795 ms
64 bytes from 10.10.10.150: icmp_seq=4 ttl=126 time=0.78 ms

--- 10.10.10.150 ping statistics ---
5 packets transmitted, 5 packets received, 0.00% packet loss
```

DHCP. لي حرت لم اع ة ل اح نم ق ق حت 11. ة و ط خ ل

```
LEAF-1# show ip dhcp status
Current CLI Operation: show ip dhcp status
Last CLI Operation: DME: ip dhcp relay information option enable
Last CLI Operation Status: SUCCESS
```

لي و relay ل تحت نا ونع لي حرت حصي ل او را يخ VPN ل ثم، 82 را يخ ل ت ق قد 12. ة و ط خ ل

```
LEAF-1# show ip dhcp relay
DHCP relay service is enabled <<<<<<
Insertion of option 82 is enabled <<<<<<
Insertion of option 82 customize circuitid is disabled
TLV format in CircuitId and RemoteId suboptions is enabled
Insertion of VPN suboptions is enabled <<<<<<<
Insertion of cisco suboptions is disabled
Global smart-relay is disabled
Relay Trusted functionality is disabled
Relay Trusted Port is Globally disabled
V4 Relay Source Address HSRP is Globally disabled
Server-ID-override-disable is disabled
```

Smart-relay is enabled on the following interfaces:

Subnet-broadcast is enabled on the following interfaces:

Relay Trusted Port is enabled on the following interfaces:

Relay Source Address HSRP is enabled on the following interfaces:

Helper addresses are configured on the following interfaces:

Interface	Relay Address	VRF Name
Vlan10	10.10.10.150	<<<<<<<<<

اههيجوت ةداعوا اهتجالعام تمت يتال مزحلل تايئاصح| نم ققحت 13 ةوطخلل

```
LEAF-1# show ip dhcp global statistics
Packets processed 1297177
Packets received through cfsoe 0
Packets forwarded 1297175
Packets forwarded on cfsoe 0
Total packets dropped 0
Packets dropped from untrusted ports 0
Packets dropped due to MAC address check failure 0
Packets dropped due to Option 82 insertion failure 0
Packets dropped due to o/p intf unknown 0
Packets dropped which were unknown 0
Packets dropped due to no trusted ports 0
Packets dropped due to dhcp relay not enabled 0
Packets dropped due to no binding entry 0
Packets dropped due to interface error/no interface 0
Packets dropped due to max hops exceeded 0
Packets dropped due to Queue full 0
```

ل.لحرتلل مزح تايئاصح| نم ققحت 14 ةوطخلل

```
LEAF-1# show ip dhcp relay statistics
```

Message Type	Rx	Tx	Drops
Discover	260521	260520	0
Offer	289330	289330	0
Request(*)	267162	267161	0
Ack	8322	8322	0
Release(*)	181121	181121	0
Decline	1	1	0
Inform(*)	0	0	0
Nack	289280	289280	0
Total	1295737	1295735	0

DHCP L3 FWD:

```
Total Packets Received : 0
Total Packets Forwarded : 0
Total Packets Dropped : 0
Non DHCP:
Total Packets Received : 0
Total Packets Forwarded : 0
Total Packets Dropped : 0
```

DROP:

```
DHCP Relay not enabled           :           0
Invalid DHCP message type        :           0
Interface error                   :           0
Tx failure towards server        :           0
Tx failure towards client        :           0
Unknown output interface         :           0
Unknown vrf or interface for server :           0
Max hops exceeded                 :           0
Option 82 validation failed      :           0
Packet Malformed                 :           0
DHCP Request dropped on MCT      :           0
Relay Trusted port not configured :           0
* - These counters will show correct value when switch
receives DHCP request packet with destination ip as broadcast
address. If request is unicast it will be HW switched
```

Leaf-1-v رايعمل اق فو (DHCP) فيضملل يكي مان ي دل ن يوك تال لوك وت ورب

DCHP ةمسلل تنك م 1. ةوطخلل

```
LEAF-1-VPC(config)#feature dhcp
```

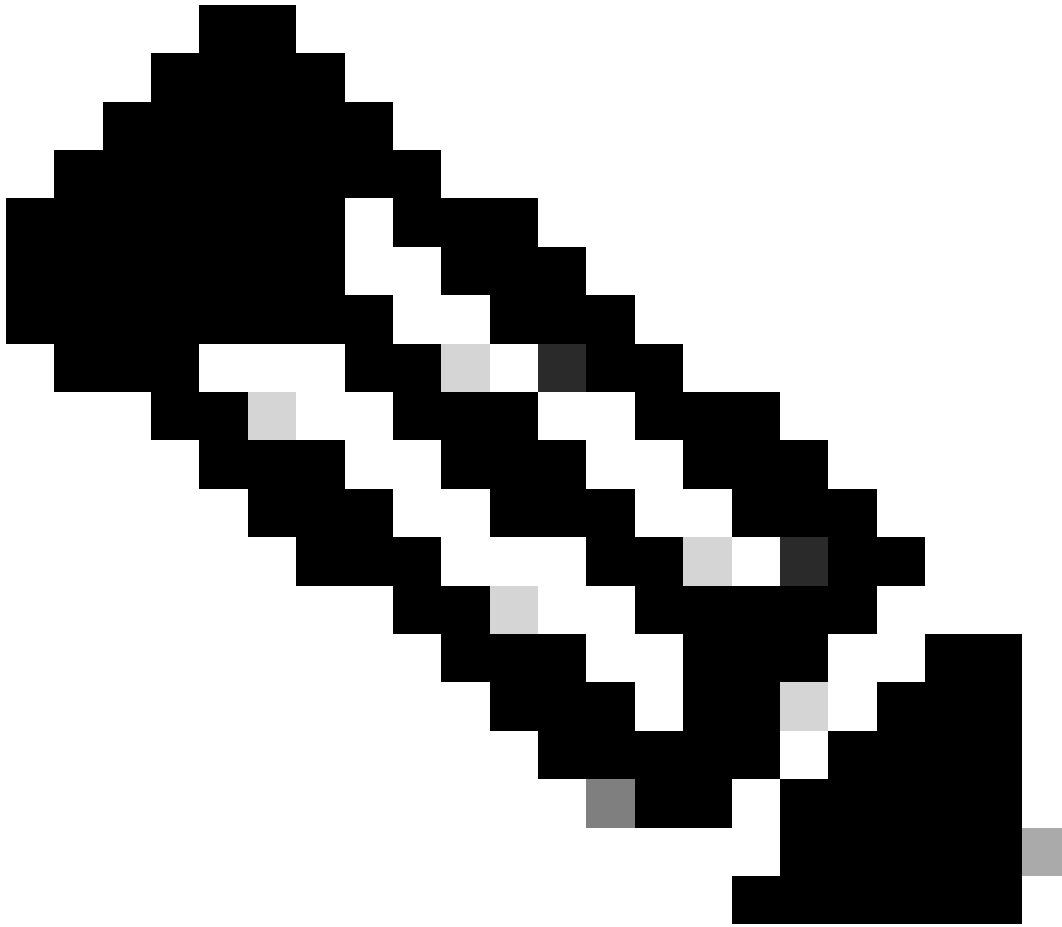

ملاحظة: DHCP، gip dhcp relay، و gipV6
مداخل لي حرت لاي ورم أو DHCP مداخل ني كمت متي: عطلحالم
NX-OS 7.x ذنم يضارت فا لكش ب DHCP relay

2. عوطخال
ip dhcp relay information option رمالا قي بطت ب مق.

```
LEAF-1-VPC(config)#ip dhcp relay information option
```



ىلع اهتلازاو 82 راىخلا تامولعم جاردا نم DHCP لىحرت لىمعم رمالا اذه نكمى :ةظحالم
اههوجوت ةداعإ متي يتلا مزحلا

ىلوعوطخلا "ip dhcp relay information option vpn" رمالا قىبطت ب مق 3.

```
LEAF-1-VPC(config)# ip dhcp relay information option vpn
```

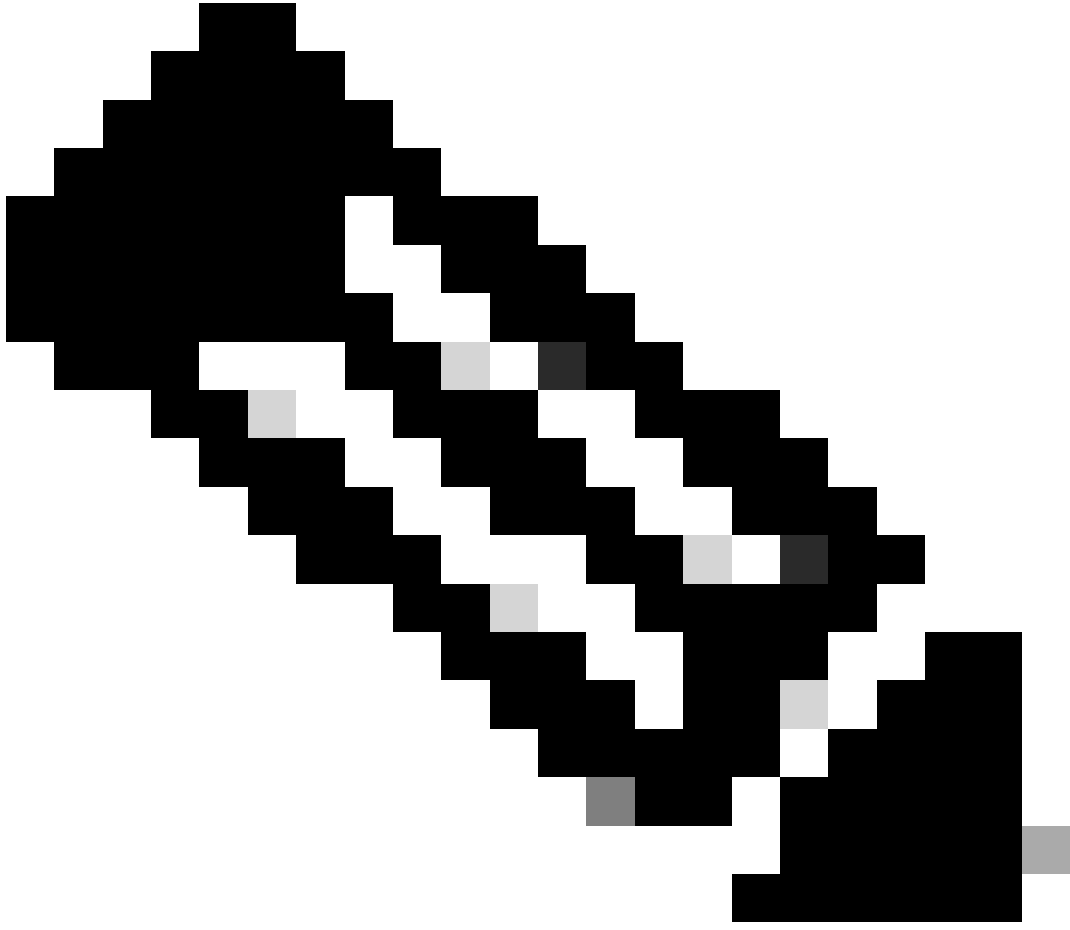

شيح فللخ م VRF ىل ل لصت يت ال DHCP ليحرت تاب ل ط رم أ ل اذ ه ن ك م ي :ة ظ ح ا ل م
DHCP م داخ ي م ت ن ي

4. ة و ط خ ل ا
[ip address م داخ ن م DHCP]. ip dhcp relay address رم أ ل ا ق ي ب ط ت ب م ق .

10.10.10.150 وه DHCP مداخل IP ناووع نوئي، لاثملا اذه يف :ةظحالم

```
LEAF-1-VPC(config)#interface vlan 10
LEAF-1-VPC(config-if)#ip dhcp relay address 10.10.10.150
```

"[ديرفال عاجرتسال] ip dhcp relay source-interface رمألا قيبتب مق 5. ةوطخال

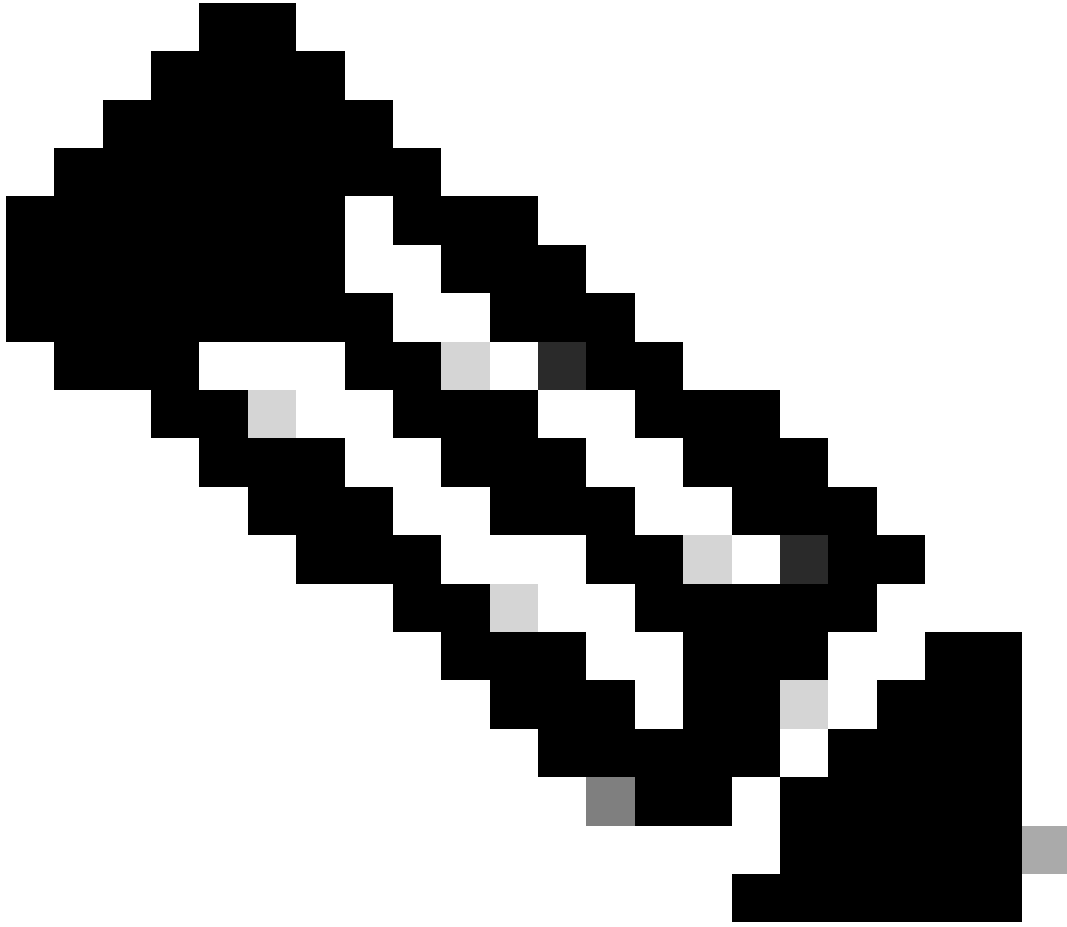

ةجلاعمل DHCP ليحرت لماعل ردصملا IP ناونع نيوكتب رمألا اذه موقبي :ةظحالم
ليحرت ليكو مدختسي يذلاو ،ACK و بلطللاو ضرعلاو يداأللا ثبلا لاصتا فاشتكا
بوغرم سيل اذه DHCP ليحرت لماعل ردصملا IP ناونعك SVI ب صاخلا IP ناونع DHCP
دوسأ غيرفت ثدحي نأ نكميو ةددعتم VTEPs ةطساوب الكرتشم نوكي IP ناونع اذه نأل
ايرورض (عاجرتسا ةهجاو مادختساب) ديرف IP ناونع نوكي ،اذه بنجتلو DHCP مزحل
VTEP لك ني ب زيملتلل .

```
LEAF-1-VPC(config)#interface vlan 10  
LEAF-1-VPC(config-if)# ip dhcp relay source-interface loopback100
```

مادختساب رشابملا راسملا عيزوت ةداعا ،BGP لخاد VRF ل لباقملا رجأتسملا يف 6 ةوطخلا
عاجرتسالا ةهجاوب صاخلا IP ناونع نمضتت يتلا راسملا ةطيرخو تائدابلا ةمئاق

```
LEAF-1-VPC# show bgp l2vpn evpn 172.16.10.9 vrf tenant-a
BGP routing table information for VRF default, address family L2VPN EVPN
Route Distinguisher: 192.168.3.3:4 (L3VNI 303030)
BGP routing table entry for [5]:[0]:[0]:[32]:[172.16.10.9]/224, version 637
Paths: (1 available, best #1)
Flags: (0x000002) (high32 00000000) on xmit-list, is not in l2rib/evpn
```

```
Advertised path-id 1
Path type: local, path is valid, is best path, no labeled nexthop
Gateway IP: 0.0.0.0
AS-Path: NONE, path locally originated
  192.168.13.1 (metric 0) from 0.0.0.0 (192.168.3.3)
    Origin incomplete, MED 0, localpref 100, weight 32768
    Received label 303030
    Extcommunity: RT:65000:303030 ENCAP:8 Router MAC:6026.aa85.9887
```

```
Path-id 1 advertised to peers:
  192.168.0.11
```

نوڪي شيح BGP L2VPN EVPN ي ف عاجرت سالا ةهجاوب صاخلا IP ناووع نقح نم ققحت 8 ةوطخلا
مداخ DHCP.

ماوس دج يلع ملعتت اهنأ نم ققحتف vPC، في Nexus تالوحم كانه تناك اذا: ةظحال م
BGP L2VPN EVPN ةكبش في عاجرتسال ةهجاوب صاخلا IP ناونع

```
LEAF-1-VPC# show bgp l2vpn evpn 172.16.10.9
BGP routing table information for VRF default, address family L2VPN EVPN
Route Distinguisher: 192.168.3.3:4 (L3VNI 303030)
BGP routing table entry for [5]:[0]:[0]:[32]:[172.16.10.9]/224, version 637
Paths: (1 available, best #1)
Flags: (0x000002) (high32 00000000) on xmit-list, is not in l2rib/evpn
```

```
Advertised path-id 1
Path type: local, path is valid, is best path, no labeled nexthop
Gateway IP: 0.0.0.0
AS-Path: NONE, path locally originated
 192.168.13.1 (metric 0) from 0.0.0.0 (192.168.3.3)
  Origin incomplete, MED 0, localpref 100, weight 32768
  Received label 303030
  Extcommunity: RT:65000:303030 ENCAP:8 Router MAC:6026.aa85.9887
```

```
Path-id 1 advertised to peers:
 192.168.0.11
```

ip route [DHCP] ضرع رم أ عم رجأتسم ردصملا ىلع لدان DHCP لا ل رمم كانه نأ تقود 9. ةوطخلا
vrf[رجأتسم] vrf ip] لدان

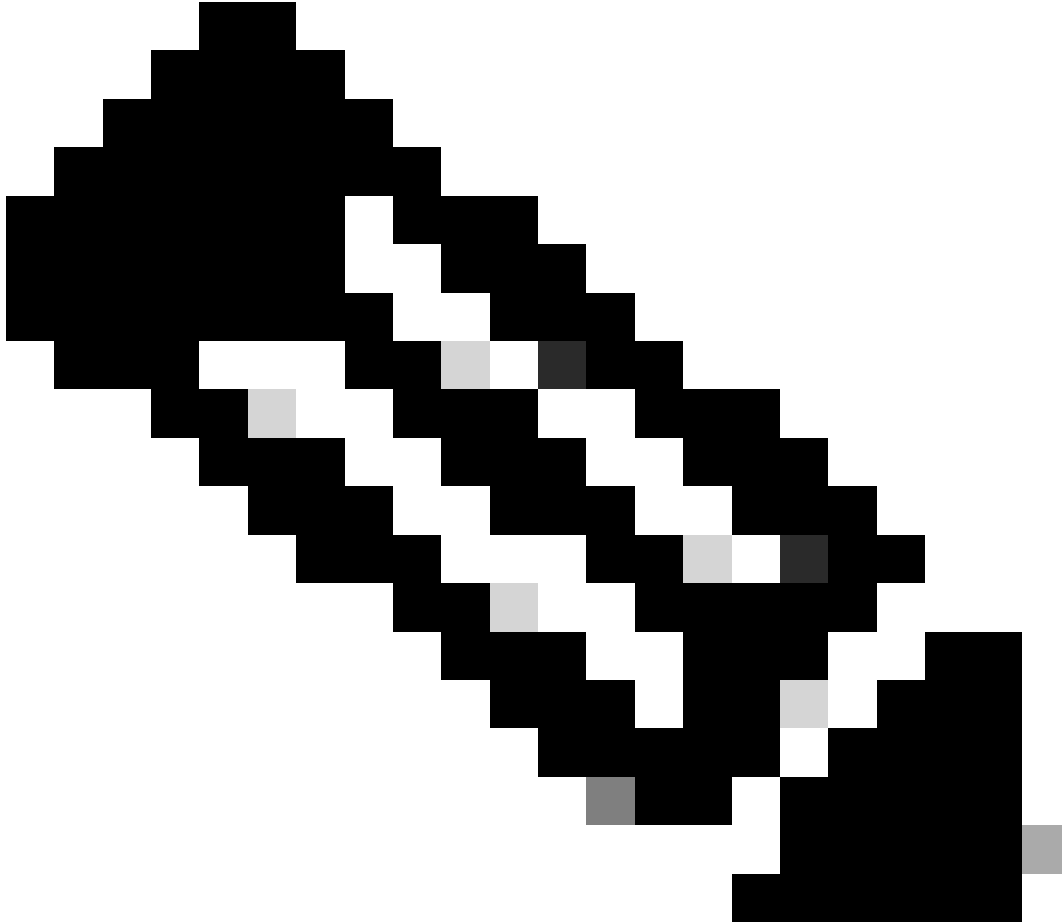

VRF لى VxLAN نم هم ادختس ا بجي يذلا راسملا لاخدا نوكي نأ بجي :ةظحالم
لدان DHCP لا فرع ي ايلحم VTEP لا ن ا تصحف ،رفوتي رمم نم ام ن ا .يضارتفال
ناونع .

```
LEAF-1-VPC# show running-config interface vlan 10
interface Vlan10
  no shutdown
  vrf member tenant-a <<<< source tenant
  no ip redirects
  ip address 10.10.10.1/24
  no ipv6 redirects
  fabric forwarding mode anycast-gateway
  ip dhcp relay address 10.10.10.150
  ip dhcp relay source-interface loopback100
```



```
LEAF-1-VPC# show ip route 10.10.10.150 vrf tenant-a
10.10.10.150/32, ubest/mbest: 1/0, attached
  *via 10.10.10.150, Vlan10, [190/0], 6d07h, hmm
```

VRF لثامي ل او نراق loopback ل لمعتسي reachable نوكي لدان DHCP ل نأ تققد 10. ةوطخلا
[x] نراق-ردصم [ip لدان DHCP] ping رمأ عم ردصمك vrf [tenvrf].

```
LEAF-1-VPC# ping 10.10.10.150 source-interface loopback 100 vrf tenant-a
PING 10.10.10.150 (10.10.10.150): 56 data bytes
64 bytes from 10.10.10.150: icmp_seq=0 ttl=126 time=0.965 ms
64 bytes from 10.10.10.150: icmp_seq=1 ttl=126 time=0.57 ms
64 bytes from 10.10.10.150: icmp_seq=2 ttl=126 time=0.488 ms
64 bytes from 10.10.10.150: icmp_seq=3 ttl=126 time=0.524 ms
64 bytes from 10.10.10.150: icmp_seq=4 ttl=126 time=0.502 ms

--- 10.10.10.150 ping statistics ---
```

DHCP ليحرت لماع ةلاح نم ققحت 11. ةوطخلا

```
LEAF-1-VPC# show ip dhcp status
Current CLI Operation: show ip dhcp status
Last CLI Operation: DME: ip dhcp relay information option vpn enable
Last CLI Operation Status: SUCCESS
```

ليكو relay ل تحت ناونع ليحرت حصي ل او راخي VPN لثم، 82 راخلا تققد 12. ةوطخلا

```
LEAF-1-VPC# show ip dhcp relay
DHCP relay service is enabled <<<<<<
Insertion of option 82 is enabled <<<<<<
Insertion of option 82 customize circuitid is disabled
TLV format in CircuitId and RemoteId suboptions is enabled
Insertion of VPN suboptions is enabled <<<<<<
Insertion of cisco suboptions is disabled
Global smart-relay is disabled
Relay Trusted functionality is disabled
Relay Trusted Port is Globally disabled
V4 Relay Source Address HSRP is Globally disabled
Server-ID-override-disable is disabled
```

Smart-relay is enabled on the following interfaces:

Subnet-broadcast is enabled on the following interfaces:

Relay Trusted Port is enabled on the following interfaces:

Relay Source Address HSRP is enabled on the following interfaces:

Helper addresses are configured on the following interfaces:

Interface	Relay Address	VRF Name
Vlan10	10.10.10.150	<<<<<<<<<

اهتجالاعم واهتجالاعم تمت يتال مزحل تايئاصح| نم ققحت 13 ةوطخل

```
LEAF-1-VPC# show ip dhcp global statistics
Packets processed 263162
Packets received through cfsoe 0
Packets forwarded 263161
Packets forwarded on cfsoe 0
Total packets dropped 0
Packets dropped from untrusted ports 0
Packets dropped due to MAC address check failure 0
Packets dropped due to Option 82 insertion failure 0
Packets dropped due to o/p intf unknown 0
Packets dropped which were unknown 0
Packets dropped due to no trusted ports 0
Packets dropped due to dhcp relay not enabled 0
Packets dropped due to no binding entry 0
Packets dropped due to interface error/no interface 0
Packets dropped due to max hops exceeded 0
Packets dropped due to Queue full 0
```

ل.لحرتال مزح تايئاصح| نم ققحت 14 ةوطخل

```
LEAF-1-VPC# show ip dhcp relay statistics
```

Message Type	Rx	Tx	Drops
Discover	8	7	0
Offer	29304	29304	0
Request(*)	5029	5029	0
Ack	6535	6535	0
Release(*)	191482	191482	0
Decline	0	0	0
Inform(*)	3	3	0
Nack	29281	29281	0
Total	261642	261641	0

```
DHCP L3 FWD:
```

Total Packets Received	:	0
Total Packets Forwarded	:	0
Total Packets Dropped	:	0

```

Non DHCP:
Total Packets Received      :      0
Total Packets Forwarded    :      0
Total Packets Dropped      :      0
DROPP:
DHCP Relay not enabled     :      0
Invalid DHCP message type  :      0
Interface error            :      0
Tx failure towards server  :      0
Tx failure towards client  :      0
Unknown output interface   :      0
Unknown vrf or interface for server :      0
Max hops exceeded          :      0
Option 82 validation failed :      0
Packet Malformed           :      0
DHCP Request dropped on MCT :      0
Relay Trusted port not configured :      0
* - These counters will show correct value when switch
receives DHCP request packet with destination ip as broadcast
address. If request is unicast it will be HW switched

```

Leaf-2-vPC DHCP

DCHP. تمس لآ تنك م. 1. ةوطخ لآ

```
LEAF-2-VPC(config)# feature dhcp
```

ipV6 dhcp relay و DHCP ةمدخ لى حرتلا لى كورم أو DHCP م داخ نى كمت متى : ةظحال م
NX-OS 7.x ذنم ىضارتفا لكشب DHCP relay

"ip dhcp relay information option" رمألا قىبطت ب مق 2 ةوطخال

```
LEAF-2-VPC(config)# ip dhcp relay information option
```

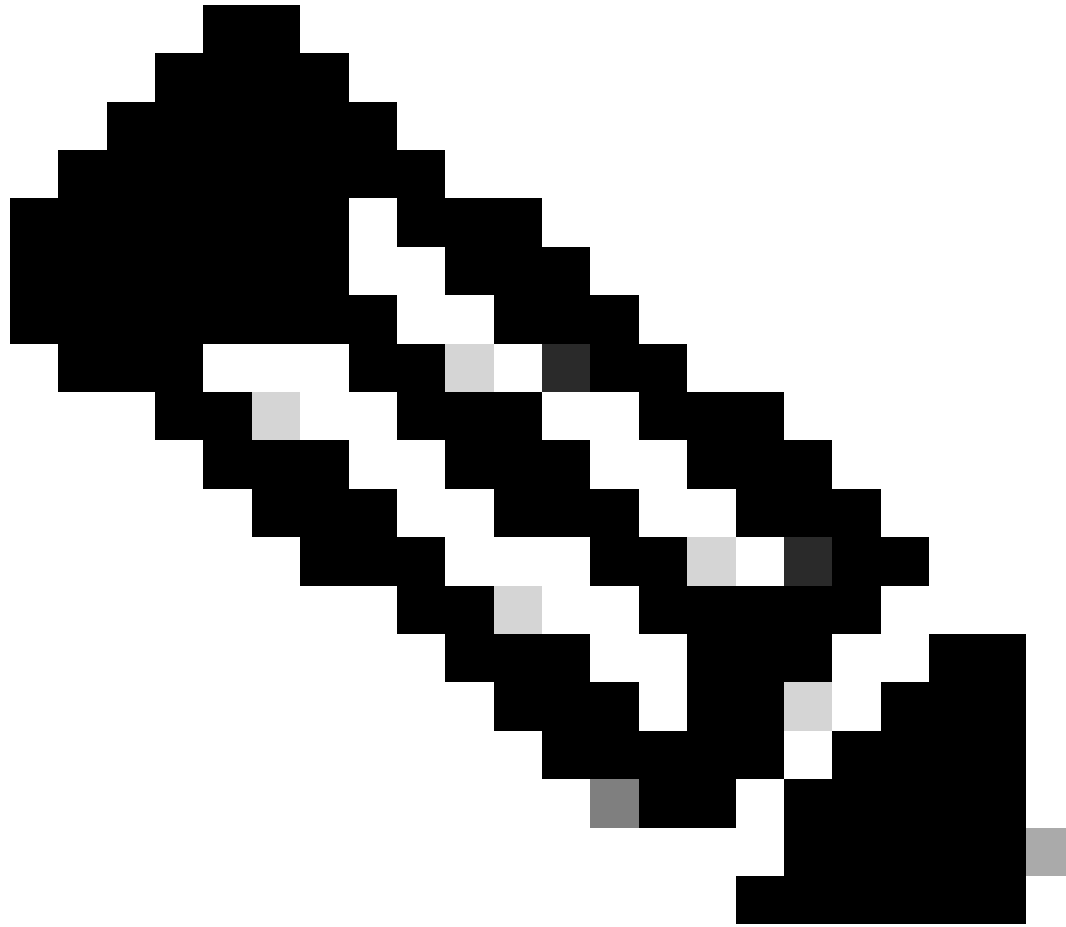

ىلع اهتلازاو 82 راىخلا تامولعم جاردا نم DHCP لىحرت لىمعم رمالا اذه نكمى :ةظحالم
اههوجوت ةداعإ متي يتلا مزحلا

ىلوعوطخلا "ip dhcp relay information option vpn" رمالا قىبطت ب مق 3.

```
LEAF-2-VPC(config)# ip dhcp relay information option vpn
```

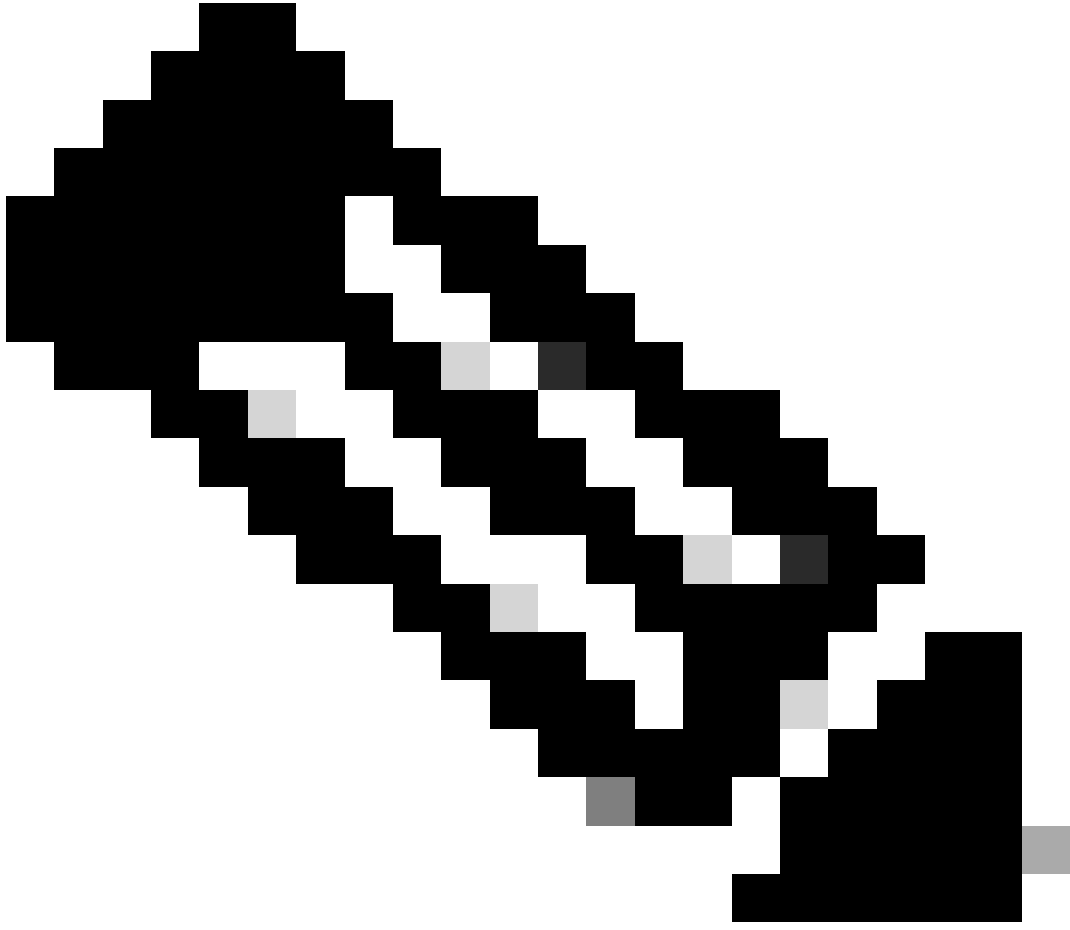

شيح فل تخم VRF ىل ل لصت يت ال DHCP لي حرت تاب ل ط رم أ ل اذ ه ن ك مي :ة ظ ح ا ل م
DHCP م داخ ي م ت ني

4. ة و ط خ ل ا
ip dhcp relay address [ip address of dhcp server] رم أ ل ا ق ي ب ط ت ب م ق .

10.10.10.150 وه DHCP مداخل IP ناووع نوكي، لاثملا اذه يف :ةظحالم

```
LEAF-2-VPC(config)# interface vlan 10
LEAF-2-VPC(config-if)# ip dhcp relay address 10.10.10.150
```

"[ديرفال عاجرتسال] ip dhcp relay source-interface رمألا قيبتب مق 5. ةوطخال



ةجلاعمل DHCP ليحرت لماعل ردصملا IP ناوع نيوكتب رمألا اذه موقى :ةطحالما ليحرت ليكو مدختسي يذلاو ،ACK و بلطل او ضرعلاو يداأل ا ثبلا لاصتا فاشتكا بوغرم سيل اذه DHCP ليحرت لماعل ردصملا IP ناوعك SVI ب صاخلا IP ناوع DHCP دوسا غيرفت ثدحي نا نكميو ددعتم VTEPs ةطساوب الكرتشم نوكي IP ناوع اذه ناأل ايرورض (عاجرتسا ةهجاو مادختساب) ديرف IP ناوع نوكي ،اذه بنجتلو DHCP مزحل VTEP لك ني ب زيملتلل .

```
LEAF-2-VPC(config)# interface vlan 10
LEAF-2-VPC(config-if)# ip dhcp relay source-interface loopback 100
```

مادختساب رشابملا راسملا عيزوت ةداعا ،BGP لخاد VRF ل لباقملا رجأتسملا يف 6 ةوطخال عاجرتسالا ةهجاوب صاخلا IP ناوع نمضتت يتلا راسملا ةطيرخو تائدا بلا ةمئاق

SVI رجأتسم ىلإ هذه عاجرتسالا ةهجاو ىم تنت :ةظحال

```
LEAF-2-VPC(config-if)# show running-config interface loopback 100
interface loopback100
  vrf member tenant-a
  ip address 172.16.10.10/32
```

```
LEAF-2-VPC(config)# ip prefix-list host_subnets seq 15 permit 172.16.10.10/32
LEAF-2-VPC(config)# route-map direct_routes_tenant-a permit 10
LEAF-2-VPC(config-route-map)# match ip address prefix-list host_subnets
LEAF-2-VPC(config-route-map)# router bgp 65000
LEAF-2-VPC(config-router)# vrf tenant-a
LEAF-2-VPC(config-router-vrf)# address-family ipv4 unicast
LEAF-2-VPC(config-router-vrf-af)# redistribute direct route-map direct_routes_tenant-a
```

ىلإ BGP L2VPN EVPN ىف عاجرتسالا ةهجاوب صاخلا IP ناو نع نالعال نم ققحت 7 ةوطخل
[vrf رجأتسم ل]. show bgp l2vpn evpn [loopback ip] vrf :رمألا مادختساب ةىساسألا تازىملا

```
LEAF-2-VPC(config-if)# show bgp l2vpn evpn 172.16.10.10 vrf tenant-a
BGP routing table information for VRF default, address family L2VPN EVPN
Route Distinguisher: 192.168.4.4:4 (L3VNI 303030)
BGP routing table entry for [5]:[0]:[0]:[32]:[172.16.10.10]/224, version 49
5
Paths: (1 available, best #1)
Flags: (0x000002) (high32 00000000) on xmit-list, is not in l2rib/evpn
```

```
Advertised path-id 1
Path type: local, path is valid, is best path, no labeled nexthop
Gateway IP: 0.0.0.0
AS-Path: NONE, path locally originated
 192.168.13.2 (metric 0) from 0.0.0.0 (192.168.4.4)
  Origin incomplete, MED 0, localpref 100, weight 32768
  Received label 303030
  Extcommunity: RT:65000:303030 ENCAP:8 Router MAC:6026.aa85.9587
```

```
Path-id 1 advertised to peers:
 192.168.0.11 <<<<< Spine
```

نوڪي شيح BGP L2VPN EVPN ي ف عاجرت سالا ةهجاوب صاخلا IP ناووع نقح نم ققحت 8. ةوطخلا
مداخ DHCP.

ءاوس دح ىلع ملعتت اهنأ نم ققحتف ،vPC في Nexus تالوحم كانه تناك اذإ :ةظحالم
BGP L2VPN EVPN ةكبش في عاجرتسال ةهجاوب صاخلا IP ناوع

```
LEAF-2-VPC(config-if)# show bgp l2vpn evpn 172.16.10.10
BGP routing table information for VRF default, address family L2VPN EVPN
Route Distinguisher: 192.168.4.4:4 (L3VNI 303030)
BGP routing table entry for [5]:[0]:[0]:[32]:[172.16.10.10]/224, version 49
5
Paths: (1 available, best #1)
Flags: (0x000002) (high32 00000000) on xmit-list, is not in l2rib/evpn

Advertised path-id 1
Path type: local, path is valid, is best path, no labeled nexthop
Gateway IP: 0.0.0.0
AS-Path: NONE, path locally originated
 192.168.13.2 (metric 0) from 0.0.0.0 (192.168.4.4)
  Origin incomplete, MED 0, localpref 100, weight 32768
  Received label 303030
  Extcommunity: RT:65000:303030 ENCAP:8 Router MAC:6026.aa85.9587

Path-id 1 advertised to peers:
```

192.168.0.11

ip route [DHCP] vrf[tenant-a] 192.168.0.0/24 192.168.0.11

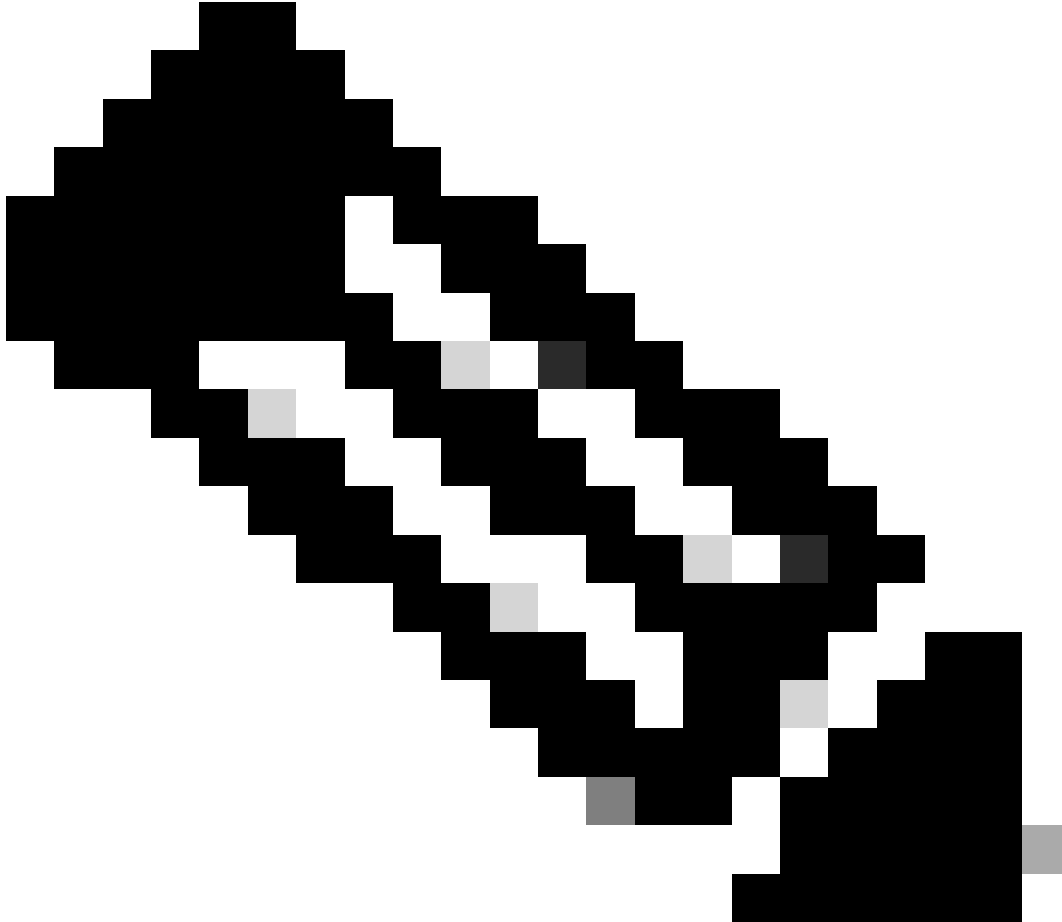

VRF و VxLAN نم هم ادخستس | بجي يذلا راسملا لاخذ | نوکي نأ بجي :ةظحالم
لدان DHCP لا فرعي ايلحم VTEP لا ن | تصحف ، رفوتي رمم نم ام ن | يضارثفالا
ن اونع .

```
LEAF-2-VPC(config-if)# show running-config interface v10
interface Vlan10
  no shutdown
  vrf member tenant-a
  no ip redirects
  ip address 10.10.10.1/24
  no ipv6 redirects
  fabric forwarding mode anycast-gateway
  ip dhcp relay address 10.10.10.150
```

```
ip dhcp relay source-interface loopback100
```

```
LEAF-2-VPC(config-if)# show ip route 10.10.10.150 vrf tenant-a  
10.10.10.150/32, ubest/mbest: 1/0, attached  
*via 10.10.10.150, Vlan10, [190/0], 01:01:28, hmm
```

لثام ي VRF ل او نراق loopback ل لمعتسي reachable نوكي لدان DHCP ل نأ تققد 10. ةوطخل
loopback [x] vrf [رأتسم vrf] نراق-ردصم [ip لدان DHCP] ping رم عم VRF ردصم ك

```
LEAF-2-VPC(config-if)# ping 10.10.10.150 source-interface loopback 100 vrf tenant-a  
PING 10.10.10.150 (10.10.10.150): 56 data bytes  
64 bytes from 10.10.10.150: icmp_seq=0 ttl=127 time=0.928 ms  
64 bytes from 10.10.10.150: icmp_seq=1 ttl=127 time=0.475 ms  
64 bytes from 10.10.10.150: icmp_seq=2 ttl=127 time=0.455 ms  
64 bytes from 10.10.10.150: icmp_seq=3 ttl=127 time=0.409 ms  
64 bytes from 10.10.10.150: icmp_seq=4 ttl=127 time=0.465 ms  
  
--- 10.10.10.150 ping statistics ---
```

DHCP ليحرت لماع ةلاح نم ققحت 11. ةوطخل

```
LEAF-2-VPC(config)# show ip dhcp status  
Current CLI Operation: show ip dhcp status  
Last CLI Operation: DME: ip dhcp relay information option vpn enable  
Last CLI Operation Status: SUCCESS
```

ليكو relay ل تحت ناونع ليحرت حصي ل او راخي VPN لثم، 82 راخ ل تققد 12. ةوطخل

```
LEAF-2-VPC(config)# show ip dhcp relay  
DHCP relay service is enabled <<<<<<<<  
Insertion of option 82 is enabled <<<<<<<<<<<<  
Insertion of option 82 customize circuitid is disabled  
TLV format in CircuitId and RemoteId suboptions is enabled  
Insertion of VPN suboptions is enabled <<<<<<<<  
Insertion of cisco suboptions is disabled  
Global smart-relay is disabled  
Relay Trusted functionality is disabled  
Relay Trusted Port is Globally disabled  
V4 Relay Source Address HSRP is Globally disabled  
Server-ID-override-disable is disabled
```

Smart-relay is enabled on the following interfaces:

Subnet-broadcast is enabled on the following interfaces:

Relay Trusted Port is enabled on the following interfaces:

Relay Source Address HSRP is enabled on the following interfaces:

Helper addresses are configured on the following interfaces:

Interface	Relay Address	VRF Name
Vlan10	10.10.10.150	<<<<

اهتجالعام واهتجالعام تمت يتال مزحل تايئاصح| نم ققحت 13 ةوطخل

```
LEAF-2-VPC(config)# show ip dhcp global statistics
Packets processed 103030
Packets received through cfsoe 0
Packets forwarded 103030
Packets forwarded on cfsoe 0
Total packets dropped 0
Packets dropped from untrusted ports 0
Packets dropped due to MAC address check failure 0
Packets dropped due to Option 82 insertion failure 0
Packets dropped due to o/p intf unknown 0
Packets dropped which were unknown 0
Packets dropped due to no trusted ports 0
Packets dropped due to dhcp relay not enabled 0
Packets dropped due to no binding entry 0
Packets dropped due to interface error/no interface 0
Packets dropped due to max hops exceeded 0
Packets dropped due to Queue full 0
```

ل.لحرتل مزح تايئاصح| نم ققحت 14 ةوطخل

LEAF-2-VPC# show ip dhcp relay statistics

Message Type	Rx	Tx	Drops
Discover	29312	29311	0
Offer	300001	300001	0
Request(*)	29324	29324	0
Ack	1574	1574	0
Release(*)	191493	191493	0
Decline	0	0	0
Inform(*)	1540	1540	0
Nack	472890	472890	0
Total	1026134	1026133	0

DHCP L3 FWD:

Total Packets Received : 0

```

Total Packets Forwarded : 0
Total Packets Dropped : 0
Non DHCP:
Total Packets Received : 0
Total Packets Forwarded : 0
Total Packets Dropped : 0
DROP:
DHCP Relay not enabled : 0
Invalid DHCP message type : 0
Interface error : 0
Tx failure towards server : 0
Tx failure towards client : 0
Unknown output interface : 0
Unknown vrf or interface for server : 0
Max hops exceeded : 0
Option 82 validation failed : 0
Packet Malformed : 0
DHCP Request dropped on MCT : 0
Relay Trusted port not configured : 0
* - These counters will show correct value when switch
receives DHCP request packet with destination ip as broadcast
address. If request is unicast it will be HW switched

```

Windows 2022 مداخل DHCP مداخل نيوكوت

نضيف مضمحل IP ونوع قاطن نيوكوت.

عحول في DHCP مداخل على تاهي بنت أي دوجو مدع نم ققحتو "مداخل ايراد" حتفا 1. ووطخالا تامولعلا.

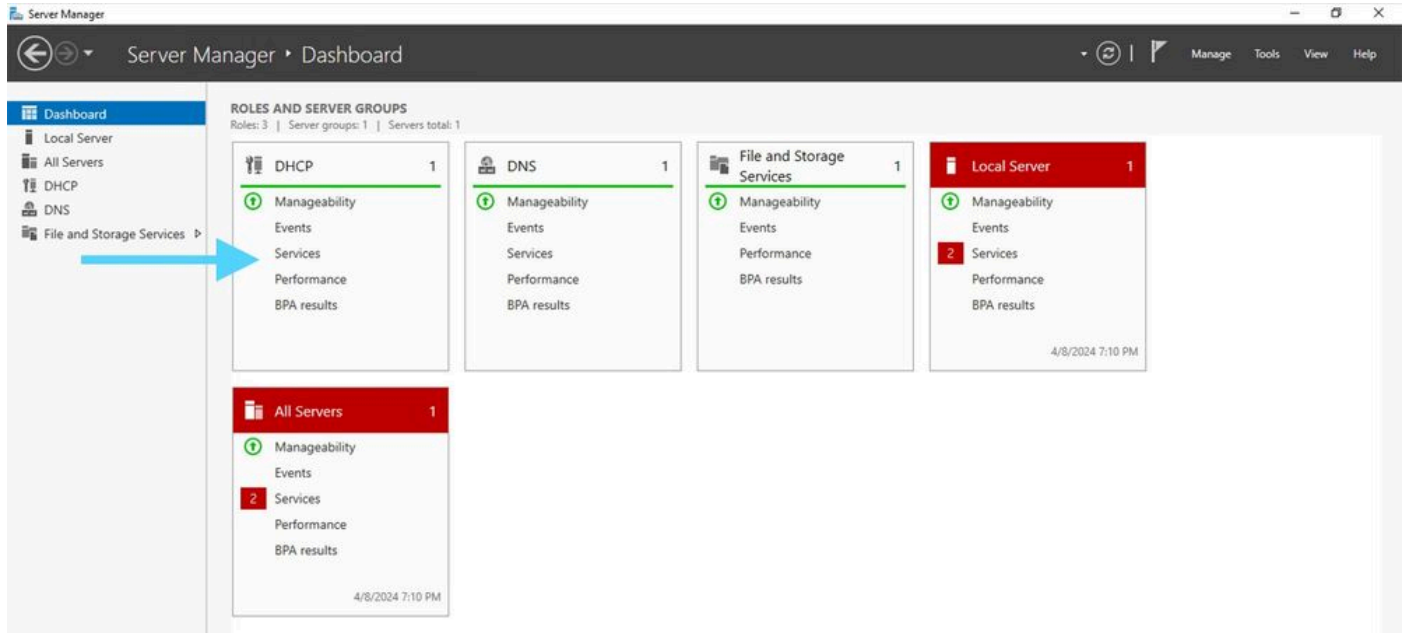

Windows Server 2022 مداخل ايراد ري دم نم تامولعلا عحول

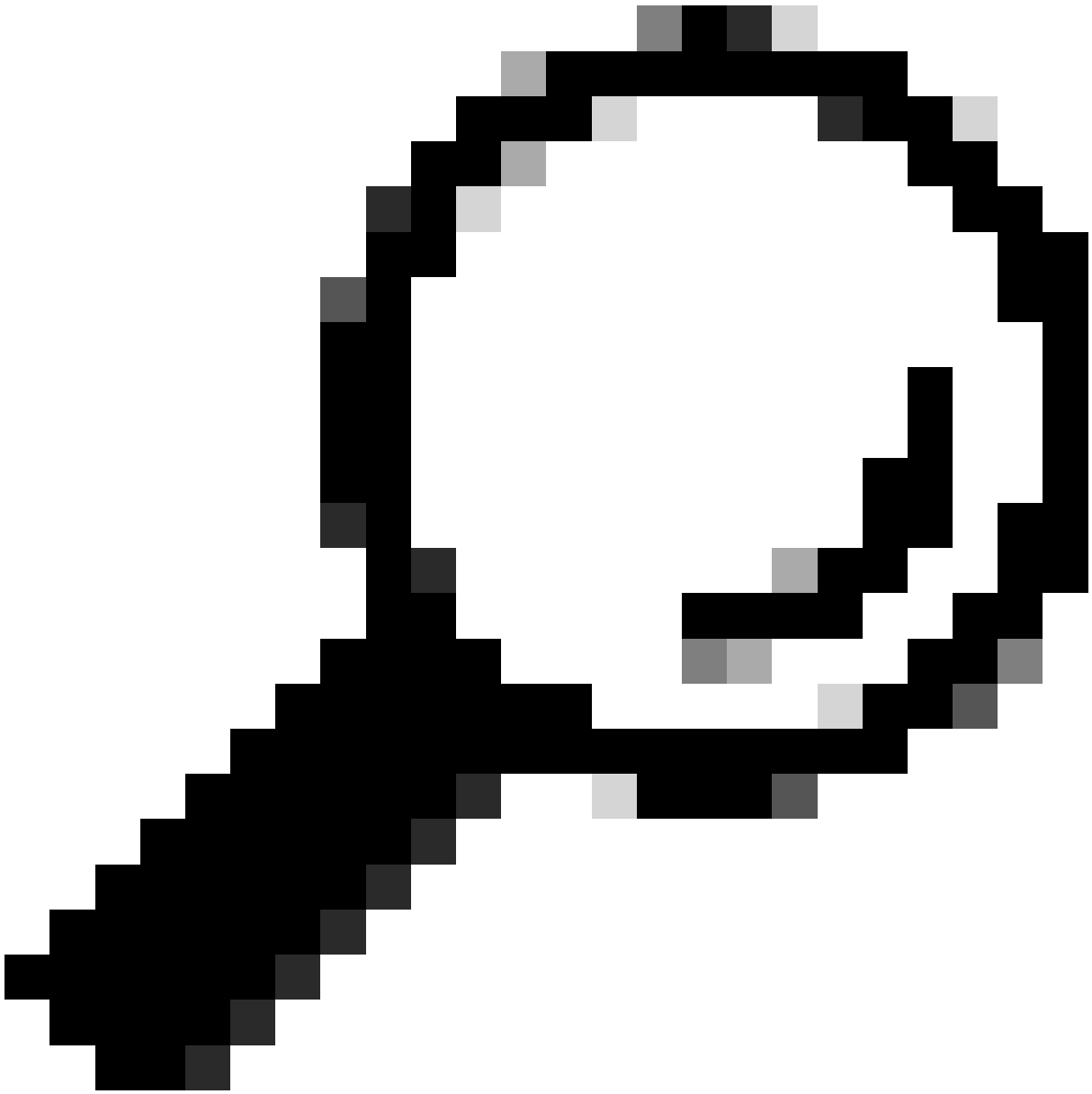

جودزمالا رقنلا دن ع ةروصلال ري بكت متي :خيملت

DHCP مداخل قيبطت حتفا 2 ةوطخال



مداخ DHCP ىل ع مداخ Windows 2022

ديج قاطن قوف رقناو IPv4 قوف نميال سواملا رزب رقنا. 3 ةوطخلا

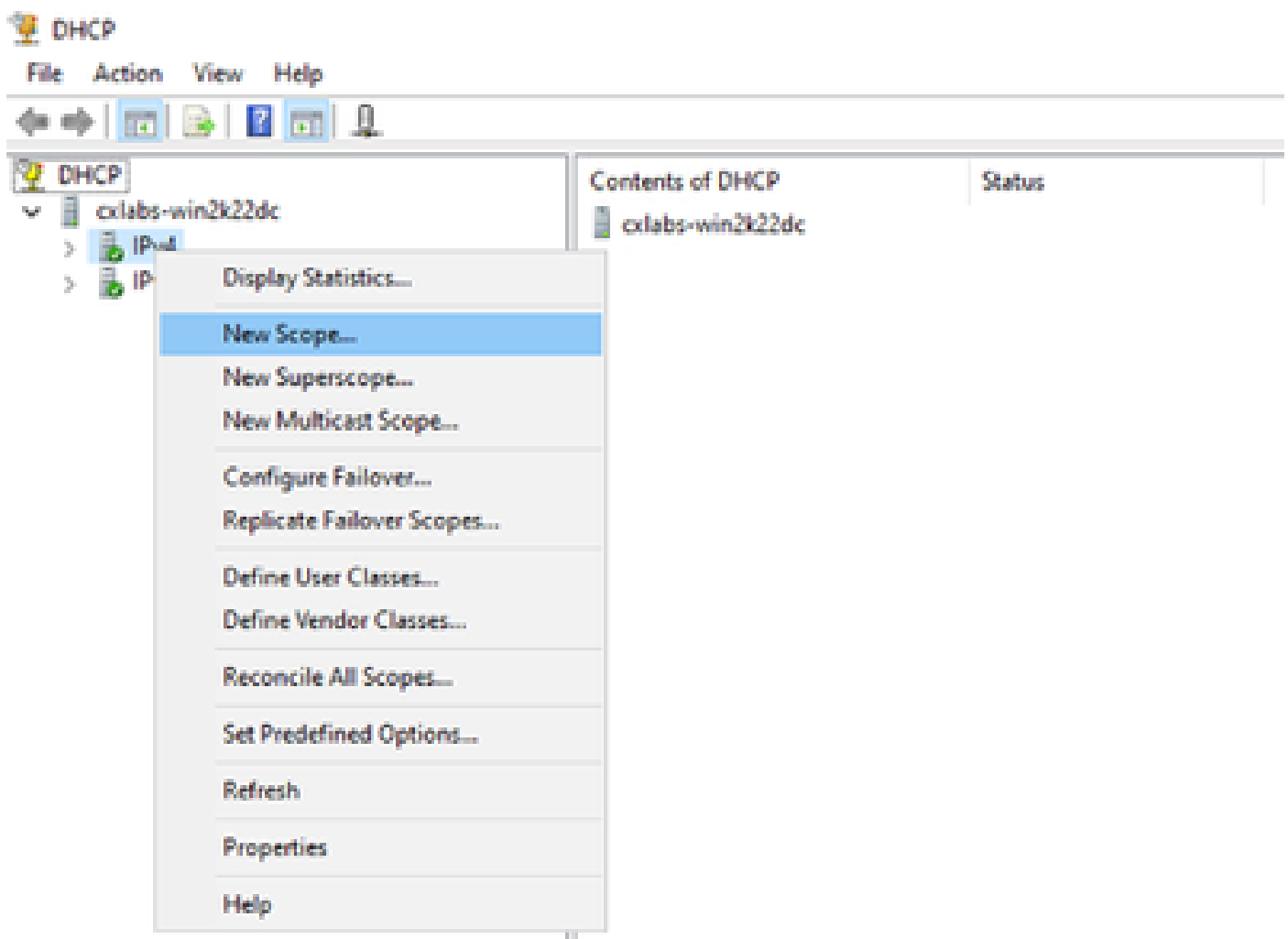

(يلتال) Next قوف رقنا 4. ةوطخلا

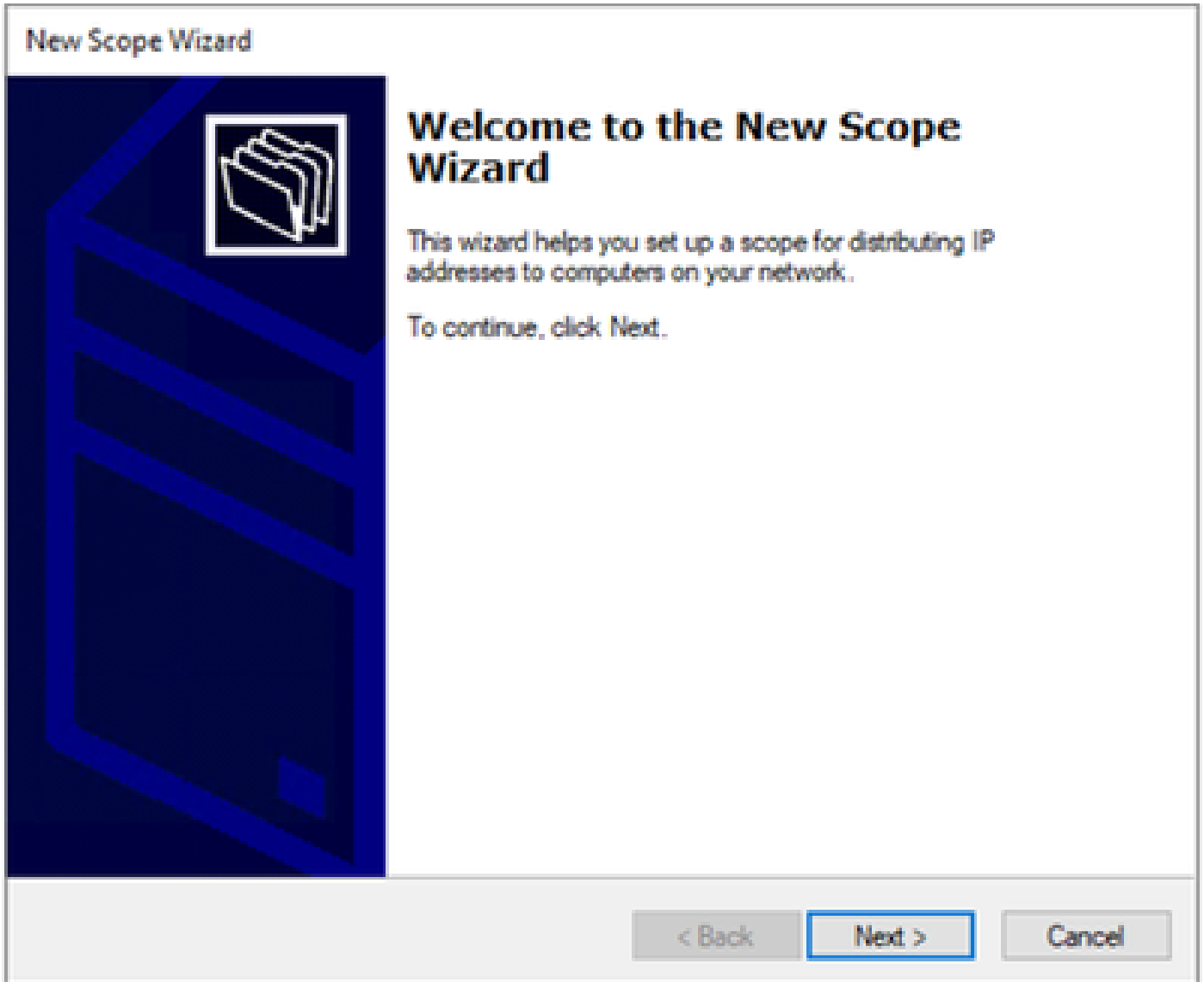

ىل ىمتنت ىتلا ةىعرفلا ةكبشلا وه مسالا، لاثملا اذه ىف. افصوو امسا بتكا 5. ةوطخلا
10. مقر VLAN ةكبش ىلع L2VNI درس متي شيح L2VNI وه فصولاو 10 مقر VLAN ةكبش

New Scope Wizard

Scope Name

You have to provide an identifying scope name. You also have the option of providing a description.



Type a name and description for this scope. This information helps you quickly identify how the scope is to be used on your network.

Name:

Description:

< Back

Next >

Cancel

نفيضم لل عمجتال وه اذه IP نيوانع قاطن نيوك تب مق 6 ةوطخال

New Scope Wizard

IP Address Range

You define the scope address range by identifying a set of consecutive IP addresses.



Configuration settings for DHCP Server

Enter the range of addresses that the scope distributes.

Start IP address:

End IP address:

Configuration settings that propagate to DHCP Client

Length:

Subnet mask:

< Back

Next >

Cancel

لإثمالا اذه في VTEPs. في ليكشت SVI ل نم كرتشم ناونعلا تيئثتسا. 6 ةوطخلا،
IP.10.10.1/24 ناونع ةهجاولل 10 مقرر VLAN ةكبش نمضتت



ىلى (ةىضارتفالا ةباوبلا و) SVI نم IP ناونع داعبتسا يف لشفلا يدؤي دق: ريذحت
تانايبلارورم ةكرح مئلست ىلع ريثأتلاو IP نىوانع ةيجاورنا.

```
LEAF-1# show running-config interface v1an 10
<snip>
interface V1an10
  no shutdown
  vrf member tenant-a
  no ip redirects
  ip address 10.10.10.1/24
  no ipv6 redirects
  fabric forwarding mode anycast-gateway
  ip dhcp relay address 10.10.10.150
  ip dhcp relay source-interface loopback100
```

New Scope Wizard

Add Exclusions and Delay

Exclusions are addresses or a range of addresses that are not distributed by the server. A delay is the time duration by which the server will delay the transmission of a DHCP OFFER message.



Type the IP address range that you want to exclude. If you want to exclude a single address, type an address in Start IP address only.

Start IP address:

End IP address:

Add

Excluded address range:

Address 10.10.10.1

Remove

Subnet delay in milli second:

< Back

Next >

Cancel

فيضم لل نكمي يذلا تقولا رادقم ىل اذه ريشي . IP ناونعل ريجأتلا ةدم نيوكت . 7 ةوطخلا هديجت لبق نيعل IP ناونعل همادختسا .

New Scope Wizard

Lease Duration

The lease duration specifies how long a client can use an IP address from this scope.



Lease durations should typically be equal to the average time the computer is connected to the same physical network. For mobile networks that consist mainly of portable computers or dial-up clients, shorter lease durations can be useful. Likewise, for a stable network that consists mainly of desktop computers at fixed locations, longer lease durations are more appropriate.

Set the duration for scope leases when distributed by this server.

Limited to:

Days:

Hours:

Minutes:

< Back

Next >

Cancel

نآل ا تارايلال هذه نيوك ت ديرأ ،معن ددح 8 ةوطخلال

New Scope Wizard

Configure DHCP Options

You have to configure the most common DHCP options before clients can use the scope.



When clients obtain an address, they are given DHCP options such as the IP addresses of routers (default gateways), DNS servers, and WINS settings for that scope.

The settings you select here are for this scope and override settings configured in the Server Options folder for this server.

Do you want to configure the DHCP options for this scope now?

- Yes, I want to configure these options now
- No, I will configure these options later

< Back

Next >

Cancel

ةيضا رتف الة رابعلل IP ناوع نيوكتب مق 9 ةوطخل

New Scope Wizard

Router (Default Gateway)

You can specify the routers, or default gateways, to be distributed by this scope.



To add an IP address for a router used by clients, enter the address below.

IP address:

Add

Remove

Up

Down

< Back

Next >

Cancel

DNS مداخل لاجملا مسانين وكتب مق 10 ةوخلال

New Scope Wizard

Domain Name and DNS Servers

The Domain Name System (DNS) maps and translates domain names used by clients on your network.



You can specify the parent domain you want the client computers on your network to use for DNS name resolution.

Parent domain:

To configure scope clients to use DNS servers on your network, enter the IP addresses for those servers.

Server name:

IP address:

ريغ تامولعمل تناك اذا اذه يطخت نكمي. انكمم كلذ ناك اذا WINS م داخ نيوكتب مق 11. ةوطخلا ةفورعم.

New Scope Wizard

WINS Servers

Computers running Windows can use WINS servers to convert NetBIOS computer names to IP addresses.



Entering server IP addresses here enables Windows clients to query WINS before they use broadcasts to register and resolve NetBIOS names.

Server name:

Resolve

IP address:

Add

Remove

Up

Down

To change this behavior for Windows DHCP clients modify option 046, WINS/NBT Node Type, in Scope Options.

< Back

Next >

Cancel

نآلا قاطنلا اذه طيشنت ديرا، معن ددح. 12 ةوطخلا

New Scope Wizard

Activate Scope

Clients can obtain address leases only if a scope is activated.

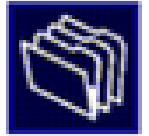

Do you want to activate this scope now?

- Yes, I want to activate this scope now
- No, I will activate this scope later

< Back

Next >

Cancel

لماعك SVI في عاجرتسالا تايلمع نم ةديرفال IP نيوانعل قاطنلا نيوكت
ل DHCP ليحرت.

IPv4Scope دحو IPv4 لىع نميألسواملا رزب رقنا 1. ةوطخلا

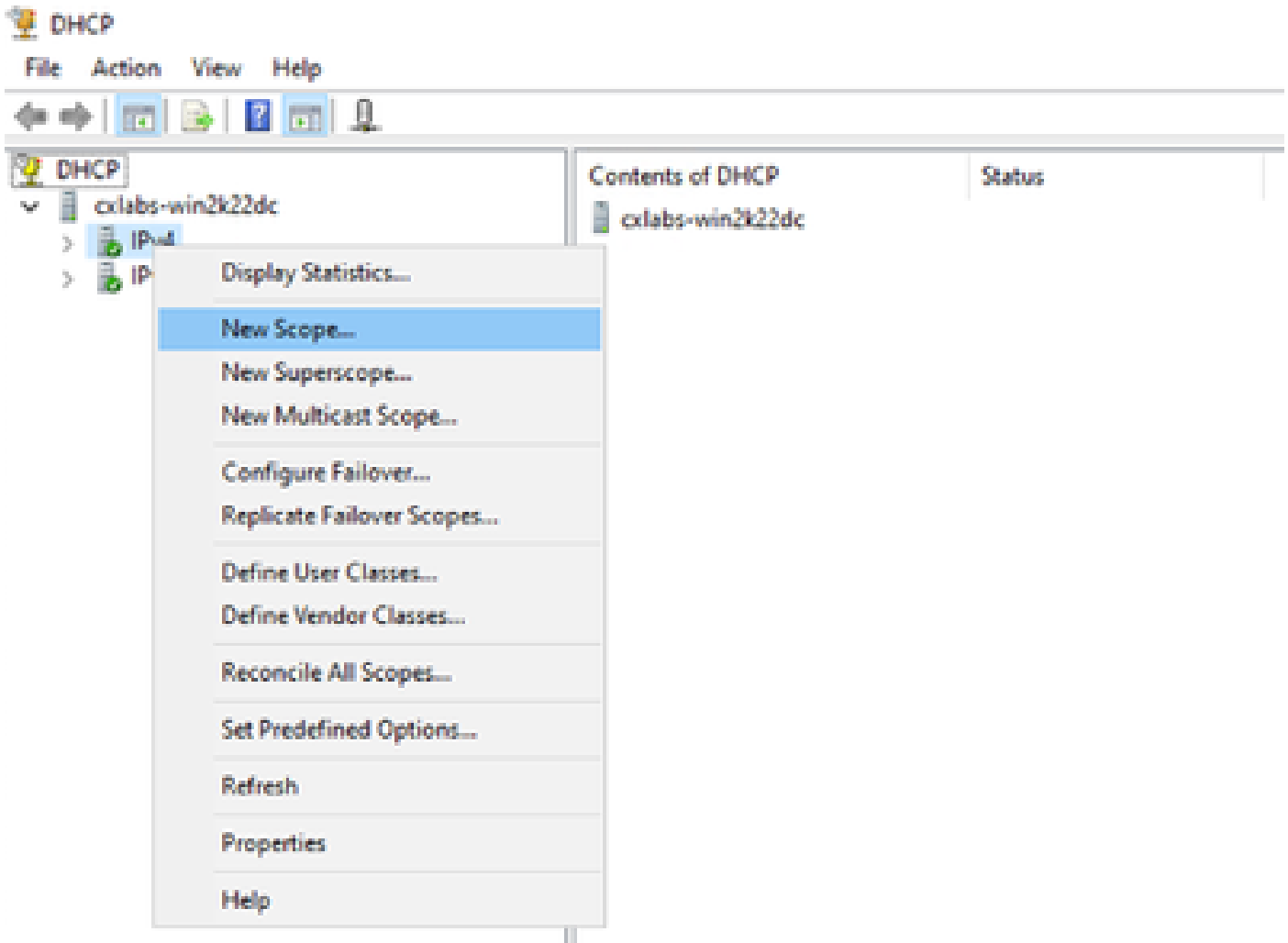

قايون د DHCP ف د دج قاطن

م د خ ت س م ل ا ة ي ع ر ف ل ا ة ك ب ش ل ا و ه م س ا ل ا ، ل ا ث م ل ا ا ذ ه ي ف . ا ف ص و و ا م س ا ب ت ك ا 2 ة و ط خ ل ا ع ا ج ر ت س ا ل ا ن ا و ن ع ت ا ذ ة ي ع ر ف ل ا ة ك ب ش ل ل

VxLAN رجأتس مل VxLAN ةي ن ب لال خ نم دي رف IP ناو نع عاجرت سا مادخت سا متي IPte.
صاخال VRF ل خاد BGP في EVPN BGP L2VPN راسم عيزوت ةداعا في اذه نع نالعالا بجي
IPv4-famIPv4 ناو نع في لباقم لا رجأتس مل اب

```
LEAF-1# show running-config interface loopback 100
<snip>
interface loopback100
  vrf member tenant-a
  ip address 172.16.10.8/32
```

New Scope Wizard

Scope Name

You have to provide an identifying scope name. You also have the option of providing a description.



Type a name and description for this scope. This information helps you quickly identify how the scope is to be used on your network.

Name:

Description:

< Back

Next >

Cancel

عاجرت سال اةءاع ل عمجت اذه IP ناوع قاطن نيوك تب مق 3 ةوطخل

New Scope Wizard

IP Address Range

You define the scope address range by identifying a set of consecutive IP addresses.



Configuration settings for DHCP Server

Enter the range of addresses that the scope distributes.

Start IP address:

End IP address:

Configuration settings that propagate to DHCP Client

Length:

Subnet mask:

< Back

Next >

Cancel

يتم الـ IP نيوانع راجئساب موقى DHCP م داخ نأل يراي تخا) داعب تسالال نيوك تب مق 4. ة و ط خ ل ا
(ة يعرف الة ك ب ش ل ل ا ه ذ ه لى ل ا ي م ت ن ت

New Scope Wizard

Add Exclusions and Delay

Exclusions are addresses or a range of addresses that are not distributed by the server. A delay is the time duration by which the server will delay the transmission of a DHCP OFFER message.



Type the IP address range that you want to exclude. If you want to exclude a single address, type an address in Start IP address only.

Start IP address:

End IP address:

Add

Excluded address range:

Remove

Subnet delay in milli second:

< Back

Next >

Cancel

يُلائم قوف رقن او ريجأت الة دم زواج ت. 5 ةوطخ الة

New Scope Wizard

Lease Duration

The lease duration specifies how long a client can use an IP address from this scope.



Lease durations should typically be equal to the average time the computer is connected to the same physical network. For mobile networks that consist mainly of portable computers or dial-up clients, shorter lease durations can be useful. Likewise, for a stable network that consists mainly of desktop computers at fixed locations, longer lease durations are more appropriate.

Set the duration for scope leases when distributed by this server.

Limited to:

Days:

Hours:

Minutes:

< Back

Next >

Cancel

اقحال تارايخال هذه نيوك ت ب موق أس، ال ددح 6 ة وطلخال

New Scope Wizard

Configure DHCP Options

You have to configure the most common DHCP options before clients can use the scope.



When clients obtain an address, they are given DHCP options such as the IP addresses of routers (default gateways), DNS servers, and WINS settings for that scope.

The settings you select here are for this scope and override settings configured in the Server Options folder for this server.

Do you want to configure the DHCP options for this scope now?

- Yes, I want to configure these options now
- No, I will configure these options later

< Back

Next >

Cancel

ءاهن ا قوف رقنا 7 ةوطخال

New Scope Wizard



Completing the New Scope Wizard

You have successfully completed the *New Scope* wizard.

Before clients can receive addresses you need to do the following:

1. Add any scope specific options (optional).
2. Activate the scope.

To provide high availability for this scope, configure failover for the newly added scope by right clicking on the scope and clicking on *configure failover*.

To close this wizard, click *Finish*.

< Back

Finish

Cancel

"طيشنت" ددحو هؤاشن | مت يذلا قاطنلا قوف نميألا سواملا رزب رقنا .8 ةوطخلا

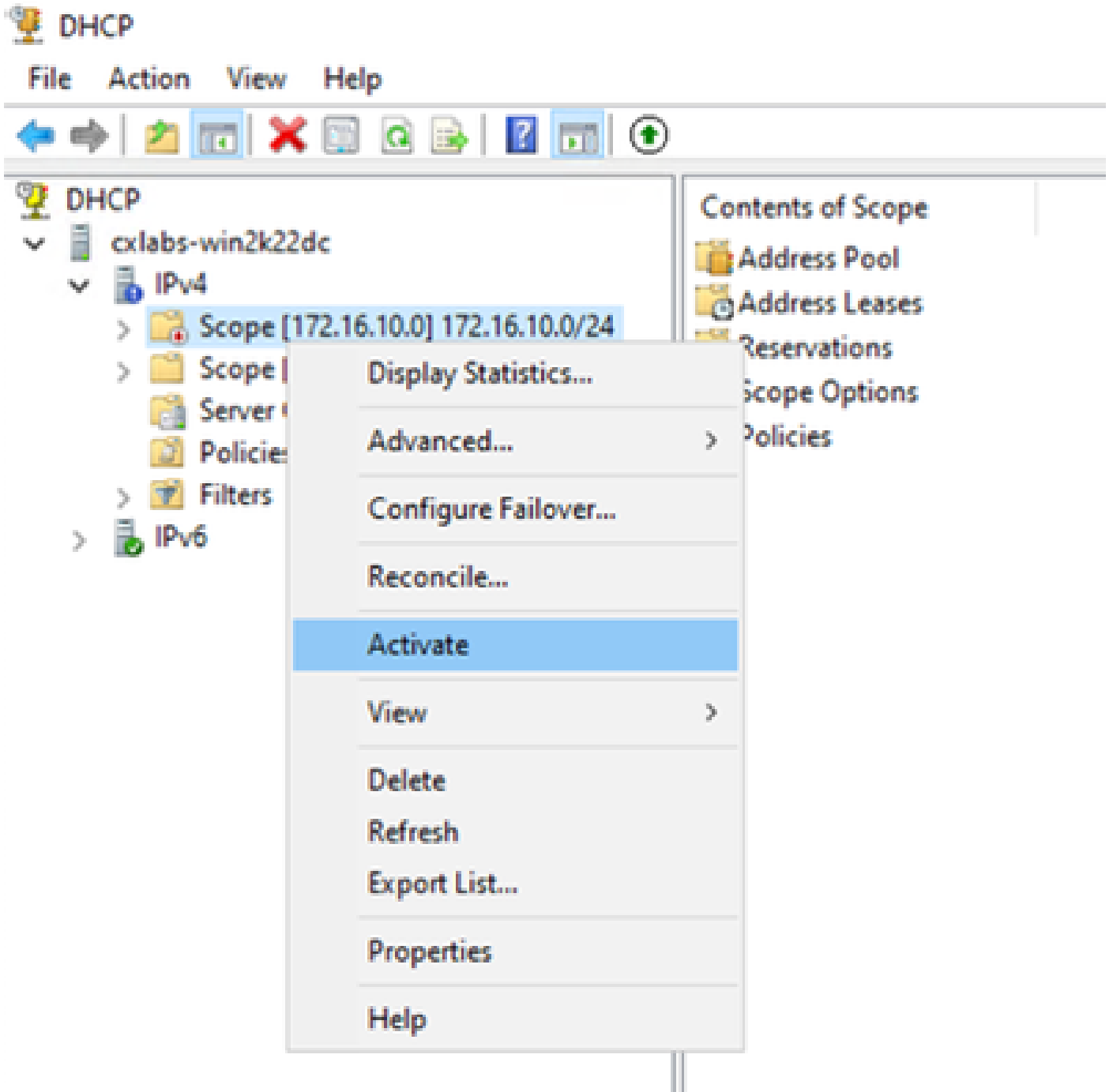

VXlan. ةكبش جي سنل SupervisorScope جمان رب ةئيهت

ديجال قئافل قاطنلا دحو IPv4 ي نميال سواملا رزب رقنا 1. ةوطخلا

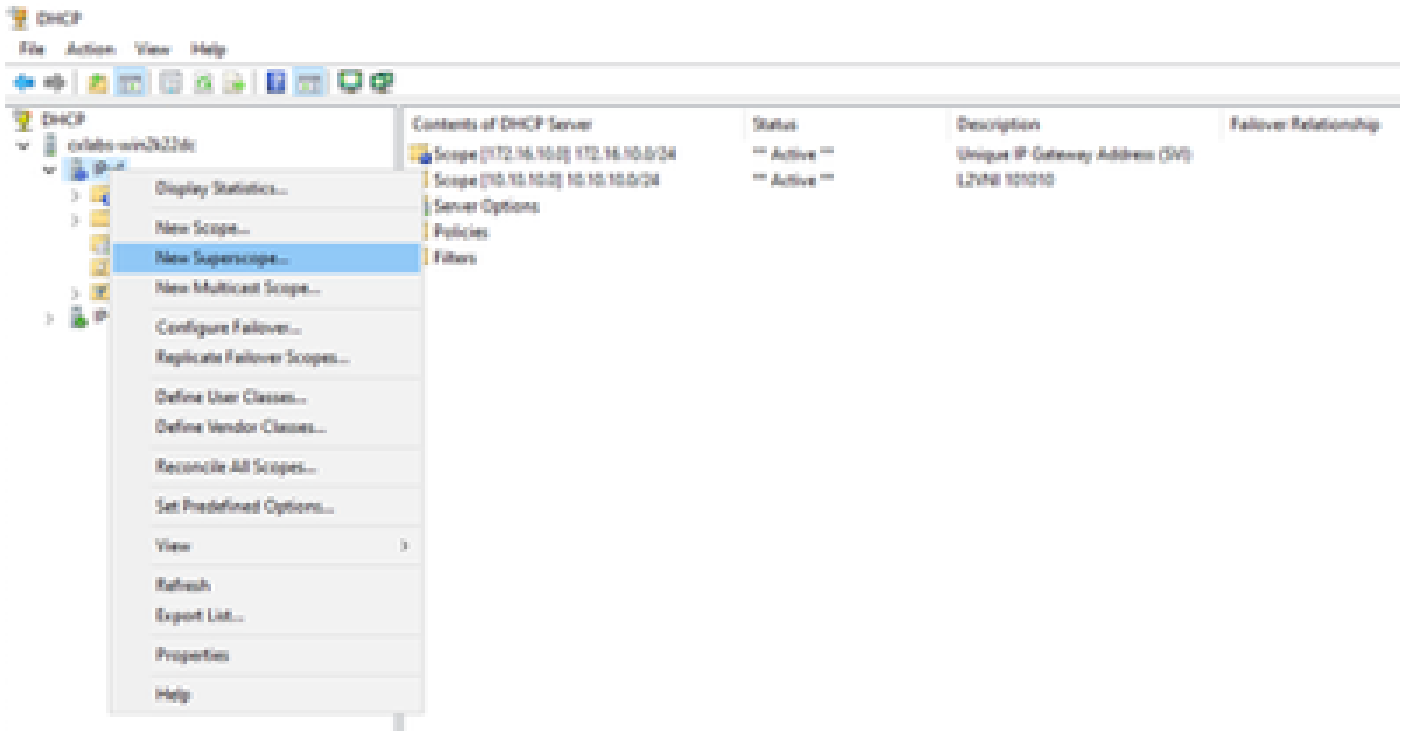

(يلااتلا) Next قوف رقنا 2. ةوطخلا

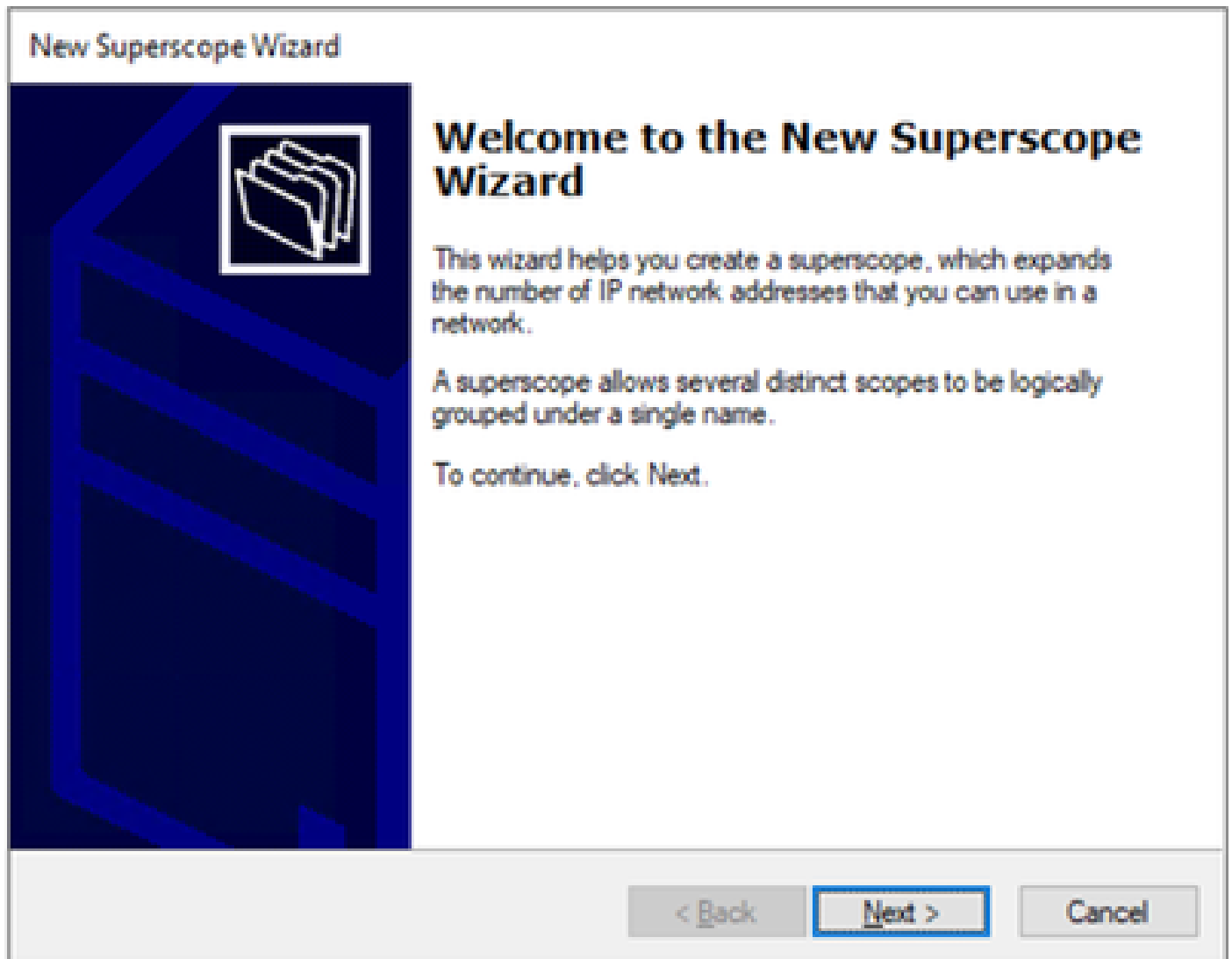

عفت رمل مسا بتكا 3. ةوطخل

New Superscope Wizard

Superscope Name
You have to provide an identifying superscope name.

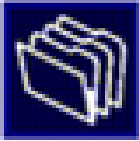

Name:

< Back **Next >** Cancel

VxLAN ةنن بىلى ءم تنن يتلا تاقاطننل اعيمج ددح 4. ةوطخل

New Superscope Wizard

Select Scopes

You create a superscope by building a collection of scopes.



Select one or more scopes from the list to add to the superscope.

Available scopes:

[10.10.10.0] 10.10.10.0/24
[172.16.10.0] 172.16.10.0/24

< Back

Next >

Cancel

VxLAN configuration steps 5. Enter the

New Superscope Wizard

Select Scopes

You create a superscope by building a collection of scopes.



Select one or more scopes from the list to add to the superscope.

Available scopes:

[10.10.10.0] 10.10.10.0/24
[172.16.10.0] 172.16.10.0/24

< Back

Next >

Cancel

قوف رقناو اهعضوم يف VXlan تاكبش ربع ةيولعل اةزهجالا عيمج نا نم ققحت 6. ةوطخلا
ءاهن.

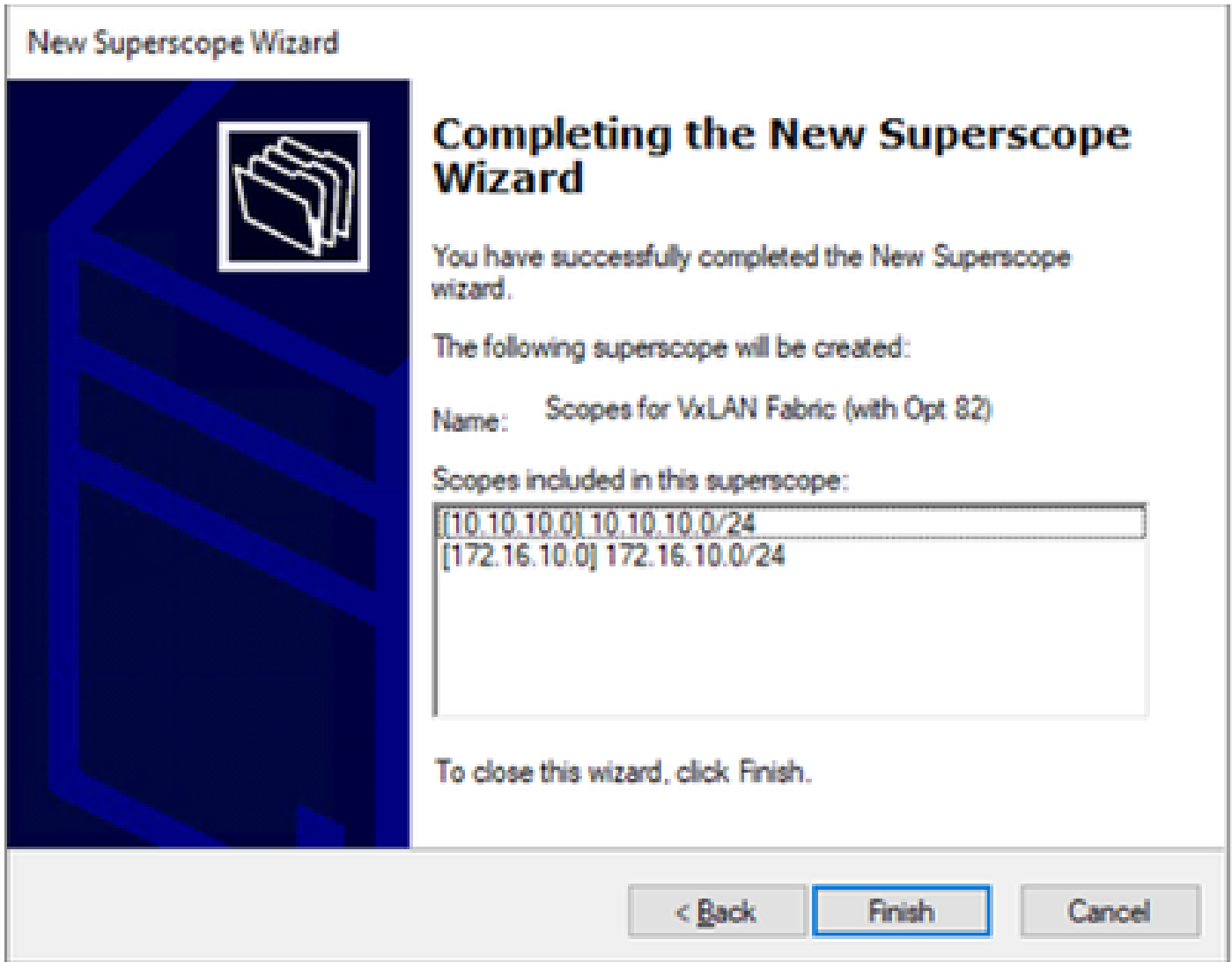

فيضم الما قاطن في 82 راخال نيوك ت ب مق

فيضم الما قاطن نمض (ريخال راخال) تاسايس ل قوف نميال سوام ل رزب رقنا 1. ةوطخال
ديج هن قوف رقنا و

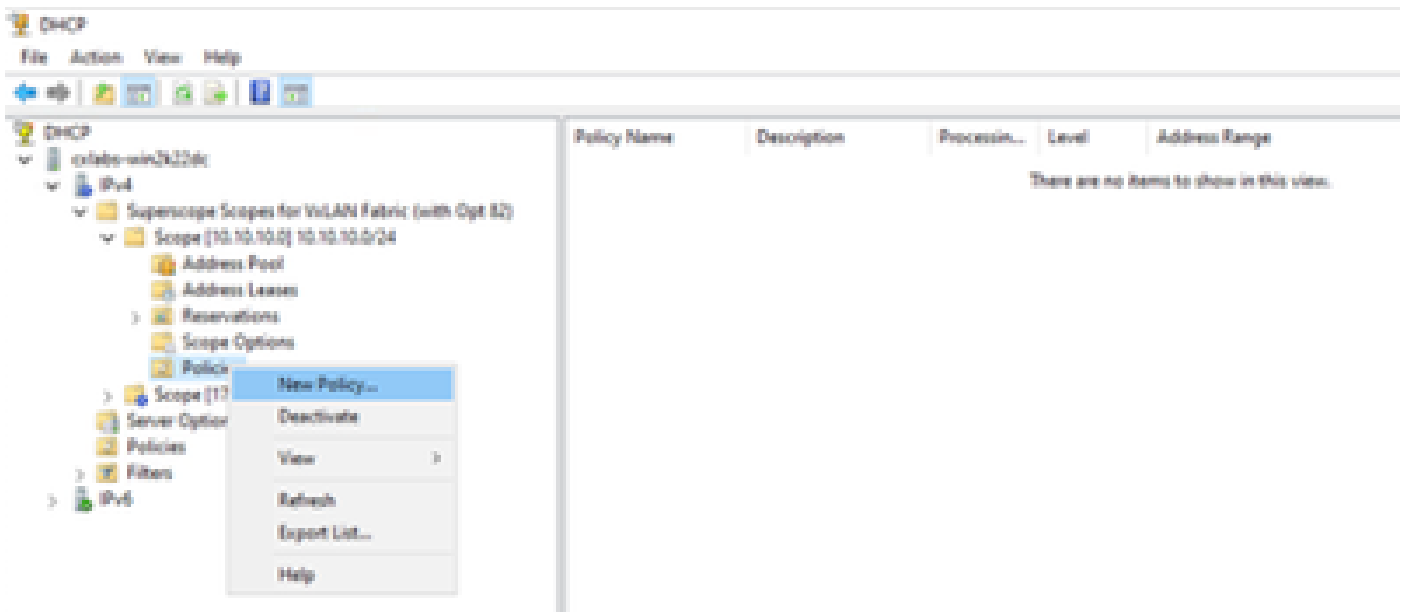

كلذ دعب رقناو افصوو امسا بتكا 2. ةوطخلا

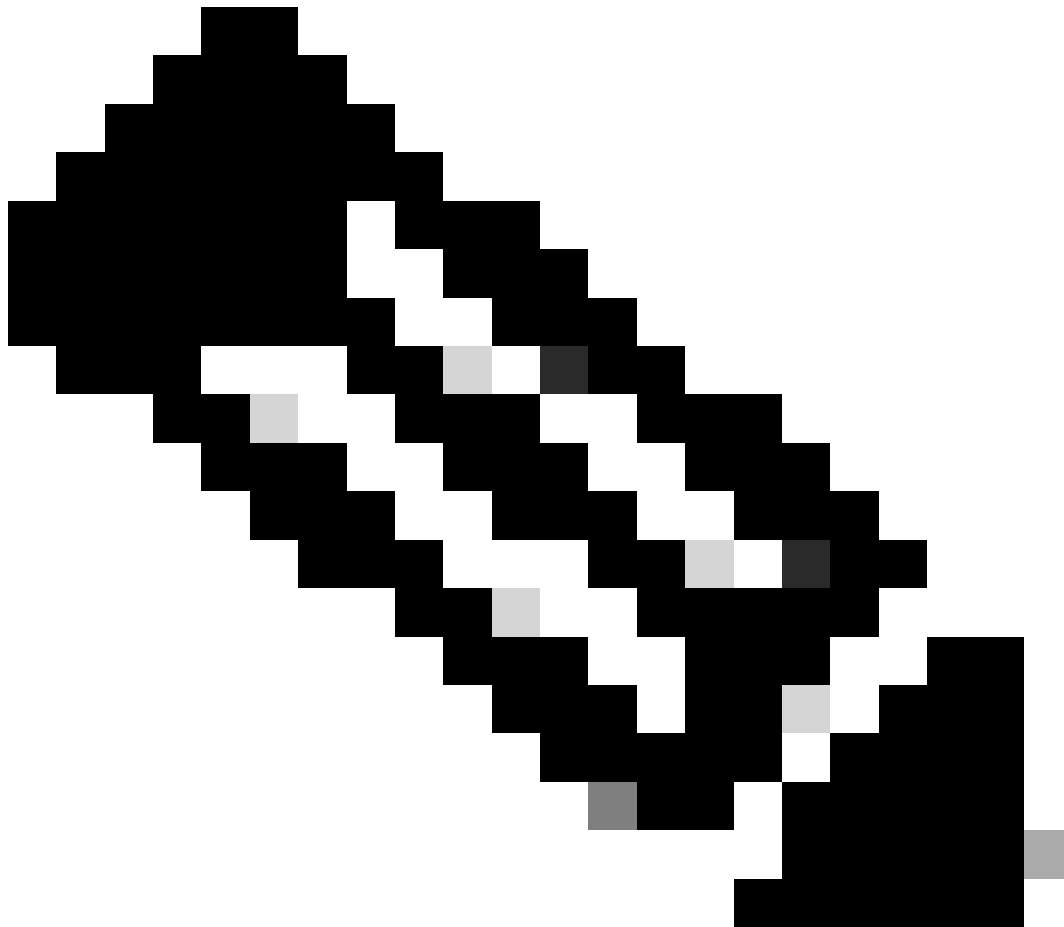

صاخ لكش ب IP ناو نع ديدحتل ةسايسلا ءاشنإ متي ، لاثملا اذه في : ةظحالم
ةململ (VNI 1010 ب صاخلا VNI فرع مل ديعبل فرع مل ل Leaf-1 في ني في ضم ل
(82 راخلاب ةصاخلا).

DHCP Policy Configuration Wizard

Policy based IP Address and Option Assignment



This feature allows you to distribute configurable settings (IP address, DHCP options) to clients based on certain conditions (e.g. vendor class, user class, MAC address, etc.).

This wizard will guide you setting up a new policy. Provide a name (e.g. VoIP Phone Configuration Policy) and description (e.g. NTP Server option for VoIP Phones) for your policy.

Policy Name:

Description:

< Back

Next >

Cancel

لغشمل ايف. لىحرتل لىك و تامولعم دح، رىاعملا يف (Add) ةفاضل قوف رقنا 3 ةوطخل، كلك دعب كلك دعبو ok تقطقط. ةمىقلل بتكاو دىعبلل لىكولل فرعم دح مث. يواسى دح

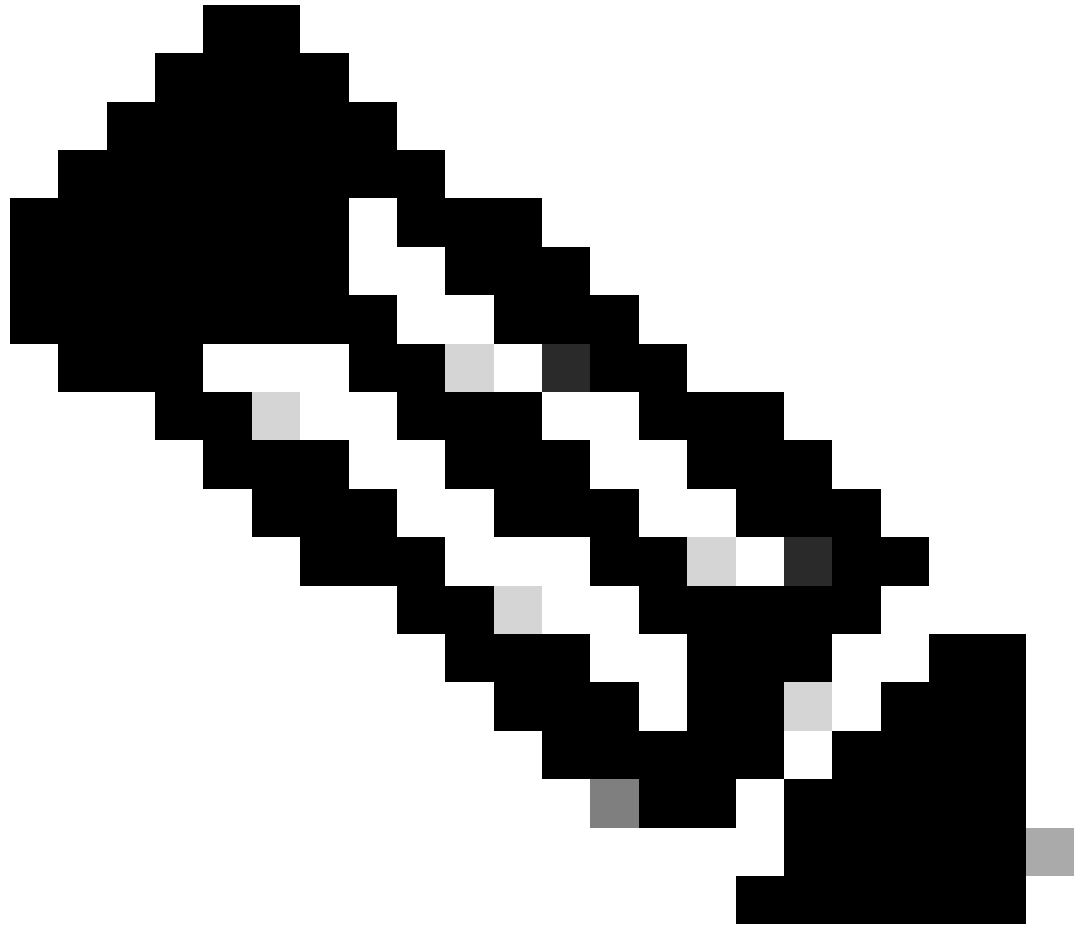

هہ نرتقم لآ SVI ب صآلآ MAC نآونع نم ديعب لآ فرع مآ لآ لوصح لآ متي :ةظح لآ م SVII.

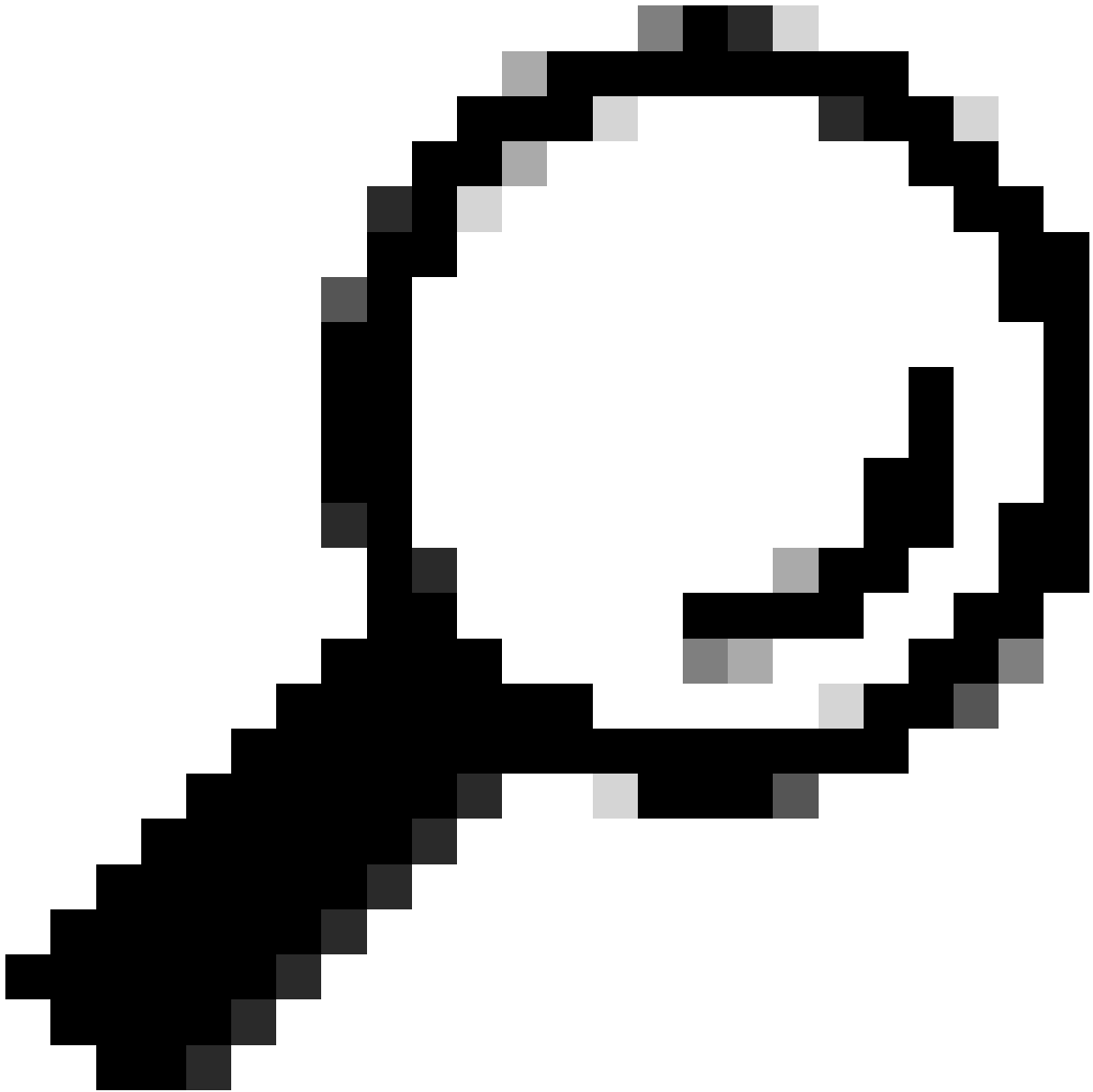

قيرط نع (VTEPs) ةددتم ةديعب تافرعم يلع ةسايس قيبطت نكمي :خيملت
AND نم الذب وأ ديح تو طورشلا نم ديزملا ةفاضإ

```
LEAF-1# show interface vlan 10
Vlan10 is up, line protocol is up, autostate enabled
  Hardware is EtherSVI, address is 707d.b9b8.4daf <<<<
  Internet Address is 10.10.10.1/24
<snip>
```

DHCP Policy Configuration Wizard

Add/Edit Condition

Specify a condition for the policy being configured. Select a criteria, operator and values for the condition.

Criteria: Relay Agent Information

Operator: Equals

Value (in hex)

Relay Agent Information:

Agent Circuit ID:

Agent Remote ID: 707db9b84daf

Subscriber ID:

Prefix wildcard(*)

Append wildcard(*)

Ok

Cancel

< Back

Next >

Cancel

id ب ي ق ت ن ي (s) VTEP لى ع تلم عتسا عي طتسي دوجوم نأ ناوع ip لى ت لكش .4 ة و ط خ لى
ك. ل ذ د ع ب ت ق ط ق ط ك ل ذ د ع ب و

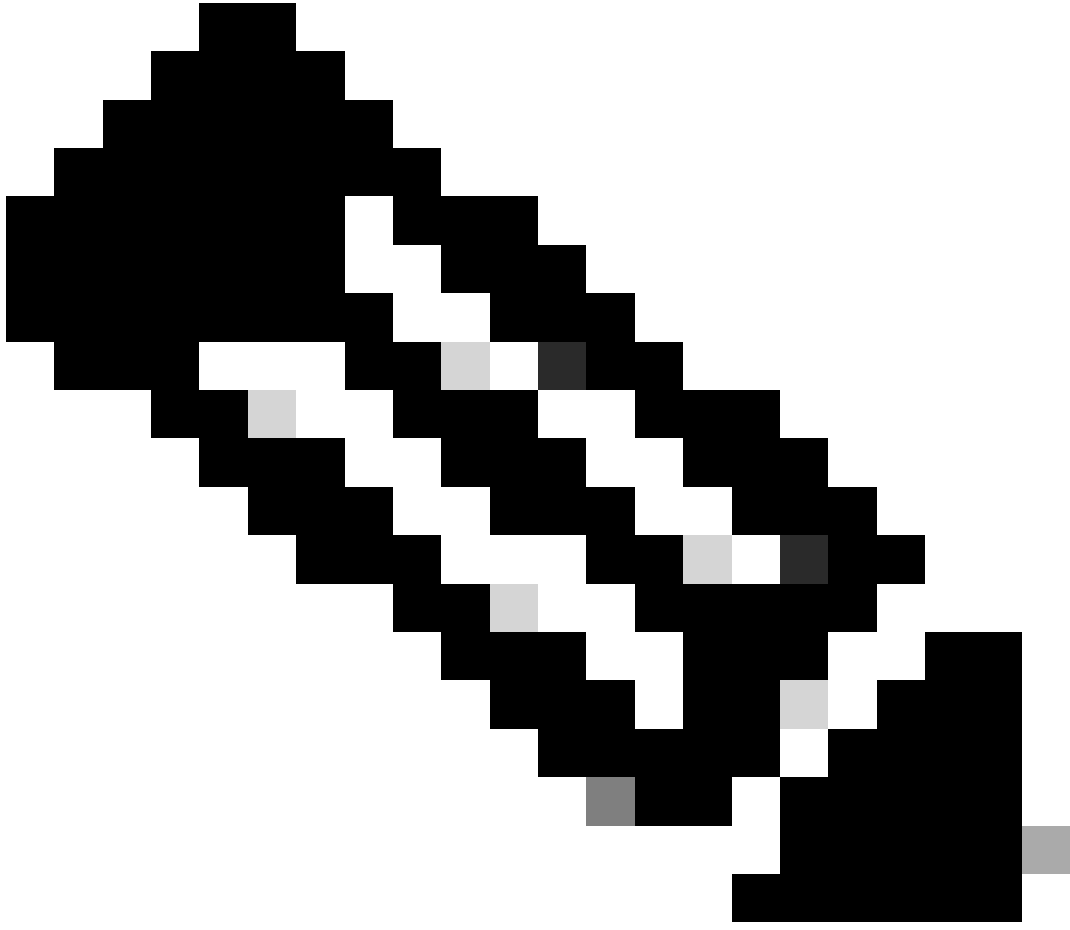

بـلـطـيـ كـلـذـلـ، 1 ةـقـرـوبـ لـصـتـمـ دـحـاـوـ يـرـهـاـظـ زـاـهـجـ يـوسـ دـجـويـ الـ، لـاـثـمـ لـاـذـهـ يـفـ :ةـظـحـالـمـ
رـخـآـ فـيـضـمـ لـاـصـتـاـ ةـلـاـحـ يـفـ نـاـثـ IP نـاـونـعـ يـلـيـ اـمـيـفـ . IP طـقـفـ دـحـاـوـ IP نـاـونـعـ دـوـجـوـ

DHCP Policy Configuration Wizard

Configure settings for the policy

If the conditions specified in the policy match a client request, the settings will be applied.

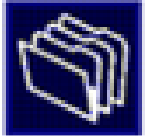

A scope can be subdivided into multiple IP address ranges. Clients that match the conditions defined in a policy will be issued an IP Address from the specified range.

Configure the start and end IP address for the range. The start and end IP addresses for the range must be within the start and end IP addresses of the scope.

The current scope IP address range is 10.10.10.1 - 10.10.10.254

If an IP address range is not configured for the policy, policy clients will be issued an IP address from the scope range.

Do you want to configure an IP address range for the policy: Yes No

Start IP address:

End IP address:

Percentage of IP address range: 0.8

< Back

Next >

Cancel

بتركه كل ذلك. سياسات DHCP رايخ تحت 003 هجوم ال راسي لى ع دوجوم ال ع برم ال دح. 5 ة و ط خ ال
ط غ ض ا و ح ن ال ا ذ ه لى ال ن و م ت ن ي ن ي ذ ل ا ن ي ف ي ض م ل ل ة ي ض ا ر ت ف ال ا ة ا و ب ال ب ص ا خ ال IP ن ا و ن ع
(ي ل ا ت ال) Next ق و ف ر ق ن ا . ة ا ض ا لى ع .

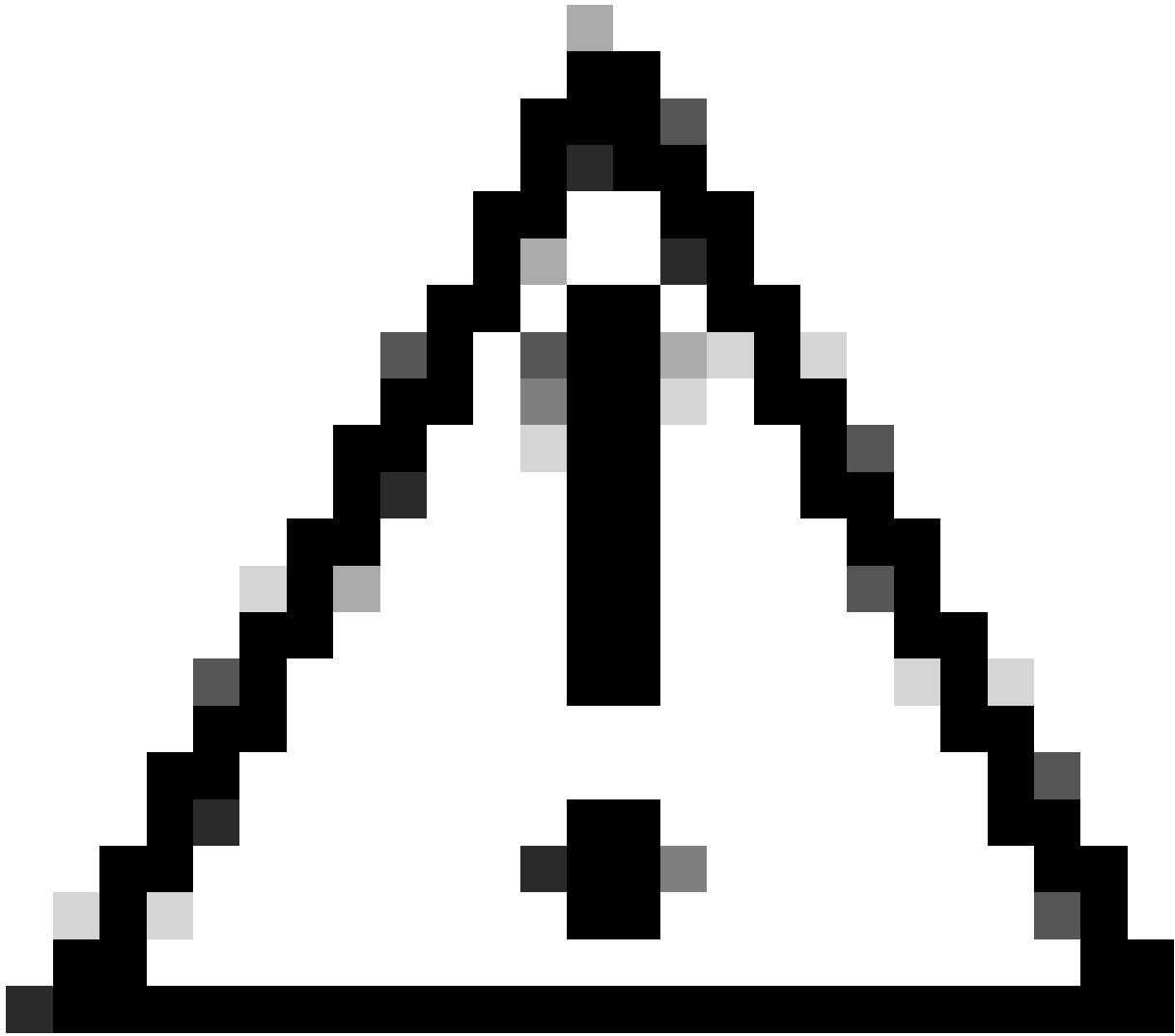

يتللا ةميقلا نم ادكأتم نكت مل اذا نكلو دحاو راىخ نم رثكأ ديدحت كنكمي: ريذحت
كولس ىلإ ئطاخلا وأ قسانتم لاريغ نيوكتلا يدؤي دق. كلذ لعفت الف، اهلاخدا ديرت
عقوتم ريغ.

DHCP Policy Configuration Wizard

Configure settings for the policy

If the conditions specified in the policy match a client request, the settings will be applied.



Vendor class:

DHCP Standard Options

Available Options	Description
<input type="checkbox"/> 002 Time Offset	UTC offset in seconds
<input checked="" type="checkbox"/> 003 Router	Array of router addresses order
<input type="checkbox"/> 004 Time Server	Array of time server addresses.

Data entry

Server name:

Resolve

IP address:

Add

10.10.10.1

Remove

Up

Down

< Back

Next >

Cancel

ءاهن إ قوف رقناو جهنلا طورش نم ققحت 6 ةوطخللا

The screenshot shows the DHCP console interface. On the left is a tree view showing the hierarchy: DHCP > CXLabs-WIN2K22DC > IPv4 > Superscope Scopes for VxLAN Fabric (with Opt 82) > Scope [10.10.10.0] L2VNI 101010 > Policies. The main area displays a table of policy configurations:

Policy Name	Description	Processin...	Level	Address Range	State	Actions
VNI 101010	Policy to select scope for Leaf-1 using Remote-ID	1	Scope	10.10.10.2 - 10.10.10.3	Enabled	More Actions

VxLAN. ةينب يف ةياهنلا لىلإ ةيادبلا نم DCHP مزح لقنت

1-فضملا ةطساوب فاشتكال لاسرا

```
> Ethernet II, Src: 00:50:56:a5:fd:dd, Dst: ff:ff:ff:ff:ff:ff
> Internet Protocol Version 4, Src: 0.0.0.0, Dst: 255.255.255.255
> User Datagram Protocol, Src Port: 68, Dst Port: 67
v Dynamic Host Configuration Protocol (Discover)
  Message type: Boot Request (1)
  Hardware type: Ethernet (0x01)
  Hardware address length: 6
  Hops: 0
  Transaction ID: 0xe9e35087
  Seconds elapsed: 0
v Bootp flags: 0x8000, Broadcast flag (Broadcast)
  1... .... .... .... = Broadcast flag: Broadcast
  .000 0000 0000 0000 = Reserved flags: 0x0000
  Client IP address: 0.0.0.0
  Your (client) IP address: 0.0.0.0
  Next server IP address: 0.0.0.0
  Relay agent IP address: 0.0.0.0
  Client MAC address: 00:50:56:a5:fd:dd
  Client hardware address padding: 00000000000000000000
  Server host name not given
  Boot file name not given
  Magic cookie: DHCP
v Option: (53) DHCP Message Type (Discover)
  Length: 1
  <Value: 01>
  DHCP: Discover (1)
v Option: (61) Client identifier
  Length: 7
  <Value: 01005056a5fddd>
  Hardware type: Ethernet (0x01)
  Client MAC address: 00:50:56:a5:fd:dd
v Option: (12) Host Name
  Length: 10
  <Value: 43584c6162732d573130>
  Host Name: CXLabs-W10
v Option: (60) Vendor class identifier
  Length: 8
  <Value: 4d53465420352e30>
  Vendor class identifier: MSFT 5.0
v Option: (55) Parameter Request List
  Length: 14
  <Value: 0103060f1f212b2c2e2f7779f9fc>
  Parameter Request List Item: (1) Subnet Mask
  Parameter Request List Item: (3) Router
  Parameter Request List Item: (6) Domain Name Server
  Parameter Request List Item: (15) Domain Name
  Parameter Request List Item: (31) Perform Router Discover
  Parameter Request List Item: (33) Static Route
  Parameter Request List Item: (43) Vendor-Specific Information
  Parameter Request List Item: (44) NetBIOS over TCP/IP Name Server
  Parameter Request List Item: (46) NetBIOS over TCP/IP Node Type
  Parameter Request List Item: (47) NetBIOS over TCP/IP Scope
  Parameter Request List Item: (119) Domain Search
  Parameter Request List Item: (121) Classless Static Route
  Parameter Request List Item: (249) Private/Classless Static Route (Microsoft)
  Parameter Request List Item: (252) Private/Proxy autodiscovery
v Option: (255) End
  Option End: 255
  Padding: 00000000000000000000
```

1- فيل يلع فاشتكال

LEAF-1 في دراولا فاشتكال	LEAF-1 ةطساوب فاشتكال لاسرا
<pre> > Ethernet II, Src: 00:50:56:a5:fd:dd, Dst: ff:ff:ff:ff:ff:ff > Internet Protocol Version 4, Src: 0.0.0.0, Dst: 255.255.255.255 > User Datagram Protocol, Src Port: 68, Dst Port: 67 > Dynamic Host Configuration Protocol (Discover) Message type: Boot Request (1) Hardware type: Ethernet (0x01) Hardware address length: 6 Hops: 0 Transaction ID: 0xe9e35087 Seconds elapsed: 0 > Bootp flags: 0x8000, Broadcast flag (Broadcast) 1... = Broadcast flag: Broadcast .000 0000 0000 0000 = Reserved flags: 0x0000 Client IP address: 0.0.0.0 Your (client) IP address: 0.0.0.0 Next server IP address: 0.0.0.0 Relay agent IP address: 0.0.0.0 Client MAC address: 00:50:56:a5:fd:dd Client hardware address padding: 00000000000000000000 Server host name not given Boot file name not given Magic cookie: DHCP > Option: (53) DHCP Message Type (Discover) Length: 1 <Value: 01> DHCP: Discover (1) > Option: (61) Client identifier Length: 7 <Value: 01005056a5fddd> Hardware type: Ethernet (0x01) Client MAC address: 00:50:56:a5:fd:dd > Option: (12) Host Name Length: 10 <Value: 43584c6162732d573130> Host Name: CXLabs-W10 > Option: (60) Vendor class identifier Length: 8 <Value: 4d53465420352e30> Vendor class identifier: MSFT 5.0 > Option: (55) Parameter Request List Length: 14 <Value: 0103060f1f212b2c2e2f779f9fc> Parameter Request List Item: (1) Subnet Mask Parameter Request List Item: (3) Router Parameter Request List Item: (6) Domain Name Server Parameter Request List Item: (15) Domain Name Parameter Request List Item: (31) Perform Router Discover Parameter Request List Item: (33) Static Route Parameter Request List Item: (43) Vendor-Specific Information Parameter Request List Item: (44) NetBIOS over TCP/IP Name Server Parameter Request List Item: (46) NetBIOS over TCP/IP Node Type Parameter Request List Item: (47) NetBIOS over TCP/IP Scope Parameter Request List Item: (119) Domain Search Parameter Request List Item: (121) Classless Static Route Parameter Request List Item: (249) Private/Classless Static Route (Microsoft) Parameter Request List Item: (252) Private/Proxy autodiscovery > Option: (255) End Padding: 000000000000000000 </pre>	<pre> > Ethernet II, Src: 70:7d:b9:b8:4d:af, Dst: 10:b3:d6:a4:85:97 > Internet Protocol Version 4, Src: 5.5.5.5, Dst: 13.13.13.254 > User Datagram Protocol, Src Port: 65233, Dst Port: 4789 > Virtual Extensible Local Area Network Flags: 0x8000, VXLAN Network ID (VNI) Group Policy ID: 0 VXLAN Network Identifier (VNI): 303030 Reserved: 0 > Ethernet II, Src: 70:7d:b9:b8:4d:af, Dst: 02:00:0d:0d:0d:fe > Internet Protocol Version 4, Src: 172.16.10.8, Dst: 10.10.10.150 > User Datagram Protocol, Src Port: 67, Dst Port: 67 > Dynamic Host Configuration Protocol (Discover) Message type: Boot Request (1) Hardware type: Ethernet (0x01) Hardware address length: 6 Hops: 1 Transaction ID: 0xe9e35087 Seconds elapsed: 0 > Bootp flags: 0x8000, Broadcast flag (Broadcast) Client IP address: 0.0.0.0 Your (client) IP address: 0.0.0.0 Next server IP address: 0.0.0.0 Relay agent IP address: 172.16.10.8 Client MAC address: 00:50:56:a5:fd:dd Client hardware address padding: 00000000000000000000 Server host name not given Boot file name not given Magic cookie: DHCP > Option: (53) DHCP Message Type (Discover) Length: 1 <Value: 01> DHCP: Discover (1) > Option: (61) Client identifier Length: 7 <Value: 01005056a5fddd> Hardware type: Ethernet (0x01) Client MAC address: 00:50:56:a5:fd:dd > Option: (12) Host Name Length: 10 <Value: 43584c6162732d573130> Host Name: CXLabs-W10 > Option: (60) Vendor class identifier Length: 8 <Value: 4d53465420352e30> Vendor class identifier: MSFT 5.0 > Option: (55) Parameter Request List Length: 14 <Value: 0103060f1f212b2c2e2f779f9fc> Parameter Request List Item: (1) Subnet Mask Parameter Request List Item: (3) Router Parameter Request List Item: (6) Domain Name Server Parameter Request List Item: (15) Domain Name Parameter Request List Item: (31) Perform Router Discover Parameter Request List Item: (33) Static Route Parameter Request List Item: (43) Vendor-Specific Information Parameter Request List Item: (44) NetBIOS over TCP/IP Name Server Parameter Request List Item: (46) NetBIOS over TCP/IP Node Type Parameter Request List Item: (47) NetBIOS over TCP/IP Scope Parameter Request List Item: (119) Domain Search Parameter Request List Item: (121) Classless Static Route Parameter Request List Item: (249) Private/Classless Static Route (Microsoft) Parameter Request List Item: (252) Private/Proxy autodiscovery > Option: (82) Agent Information Option Length: 47 <Value: 010e0108000600018a9200a00000000206707db9b84daf97090074656e616e742d610b040a0a0105040a0a0a0> > Option 82 Suboption: (1) Agent Circuit ID Length: 14 <Value: 0180000600018a9200a00000000000> Agent Circuit ID: 0180000600018a9200a000000000 > Option 82 Suboption: (2) Agent Remote ID Length: 6 <Value: 707db9b84daf> Agent Remote ID: 707db9b84daf > Option 82 Suboption: (151) VRF name/VPN ID Length: 9 <Value: 0074656e616e742d61> VRF name: [Expert Info (Warning/Undecoded): Trailing stray characters] > Option 82 Suboption: (11) Server ID Override (10.10.10.1) Length: 4 <Value: 0a0a0a01> Server ID Override: 10.10.10.1 > Option 82 Suboption: (5) Link selection (10.10.10.0) Length: 4 <Value: 0a0a0a00> Link selection: 10.10.10.0 > Option: (255) End Padding: 000000000000000000 </pre>

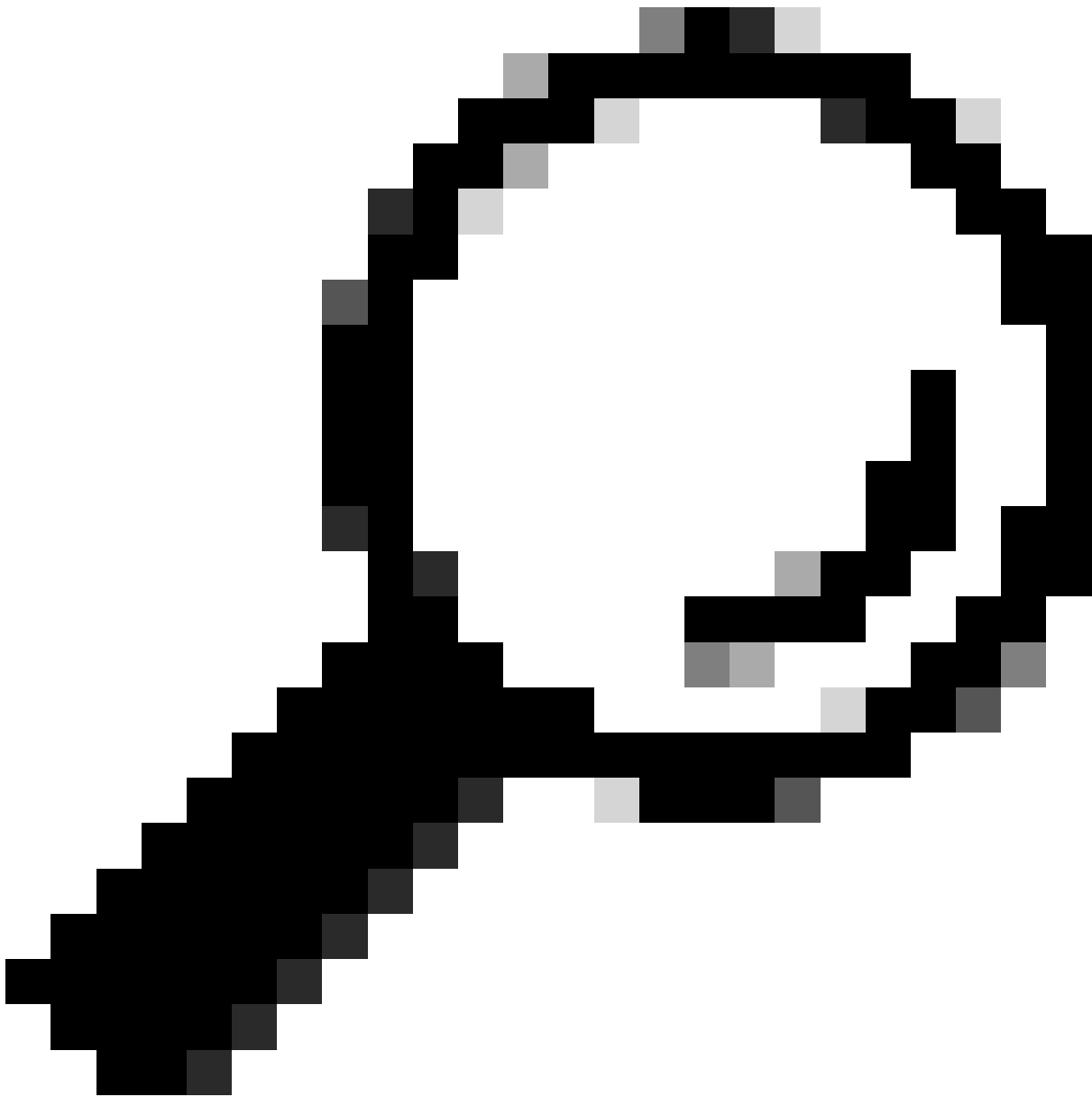

جودزمالا رقلال دن ع ةروصلال رېبكت متي :خېملت

يسئيرلا دومعالا ىلع فاشتكال

يسئيرلا دومعالا ىلع فاشتكالال لاسرا	يسئيرلا دومعالا ىلع فاشتكالال يقلت مت
-------------------------------------	---------------------------------------

```
> Ethernet II, Src: 70:7d:b9:b8:4d:af, Dst: 10:b3:d6:a4:85:97
> Internet Protocol Version 4, Src: 5.5.5.5, Dst: 13.13.13.254
> User Datagram Protocol, Src Port: 65233, Dst Port: 4789
> Virtual eXtensible Local Area Network
  > Flags: 0x0000, VXLAN Network ID (VNI)
    Group Policy ID: 0
    VXLAN Network Identifier (VNI): 303030
    Reserved: 0
> Ethernet II, Src: 70:7d:b9:b8:4d:af, Dst: 02:00:0d:0d:0d:fe
> Internet Protocol Version 4, Src: 172.16.10.8, Dst: 10.10.10.150
> User Datagram Protocol, Src Port: 67, Dst Port: 67
> Dynamic Host Configuration Protocol (Discover)
  Message type: Boot Request (1)
  Hardware type: Ethernet (0x01)
  Hardware address length: 6
  Hops: 1
  Transaction ID: 0xe9e35087
  Seconds elapsed: 0
  > Bootp flags: 0x0000, Broadcast flag (Broadcast)
  Client IP address: 0.0.0.0
  Your (client) IP address: 0.0.0.0
  Next server IP address: 0.0.0.0
  Relay agent IP address: 172.16.10.8
  Client MAC address: 00:50:56:a5:fd:dd
  Client hardware address padding: 00000000000000000000
  Server host name not given
  Boot file name not given
  Magic cookie: DHCP
  > Option: (53) DHCP Message Type (Discover)
    Length: 1
    <Value: 01>
    DHCP: Discover (1)
  > Option: (61) Client identifier
    Length: 7
    <Value: 01005056a5fd>
    Hardware type: Ethernet (0x01)
    Client MAC address: 00:50:56:a5:fd:dd
  > Option: (12) Host Name
    Length: 10
    <Value: 43584c6162732d573130>
    Host Name: CXLabs-W10
  > Option: (60) Vendor class identifier
    Length: 8
    <Value: 4d53465420352e30>
    Vendor class identifier: MSFT 5.0
  > Option: (55) Parameter Request List
    Length: 14
    <Value: 0103060f1f212b2c2e2f7779f9fc>
    Parameter Request List Item: (1) Subnet Mask
    Parameter Request List Item: (3) Router
    Parameter Request List Item: (6) Domain Name Server
    Parameter Request List Item: (15) Domain Name
    Parameter Request List Item: (31) Perform Router Discover
    Parameter Request List Item: (33) Static Route
    Parameter Request List Item: (43) Vendor-Specific Information
    Parameter Request List Item: (44) NetBIOS over TCP/IP Name Server
    Parameter Request List Item: (46) NetBIOS over TCP/IP Node Type
    Parameter Request List Item: (47) NetBIOS over TCP/IP Scope
    Parameter Request List Item: (119) Domain Search
    Parameter Request List Item: (121) Classless Static Route
    Parameter Request List Item: (249) Private/Classless Static Route (Microsoft)
    Parameter Request List Item: (252) Private/Proxy autodiscovery
  > Option: (82) Agent Information Option
    Length: 47
    <Value: 010e0108000600018a9200a00000000206707db9b84daf97090074656e616e742d610b040a0a0a0105040a0a0a00>
  > Option 82 Suboption: (1) Agent Circuit ID
    Length: 14
    <Value: 0108000600018a9200a000000000>
    Agent Circuit ID: 0108000600018a9200a000000000
  > Option 82 Suboption: (2) Agent Remote ID
    Length: 6
    <Value: 707db9b84daf>
    Agent Remote ID: 707db9b84daf
  > Option 82 Suboption: (151) VRF name/VPN ID
    Length: 9
    <Value: 0074656e616e742d61>
    VRF name:
    [Expert Info (Warning/Undecoded): Trailing stray characters]
  > Option 82 Suboption: (11) Server ID Override (10.10.10.1)
    Length: 4
    <Value: 0a0a0a01>
    Server ID Override: 10.10.10.1
  > Option 82 Suboption: (5) Link selection (10.10.10.0)
    Length: 4
    <Value: 0a0a0a00>
    Link selection: 10.10.10.0
  > Option: (255) End
    Option End: 255
    Padding: 00000000000000000000
```

```
> Ethernet II, Src: 10:b3:d6:a4:85:97, Dst: 00:26:aa:85:98:87
> Internet Protocol Version 4, Src: 5.5.5.5, Dst: 13.13.13.254
> User Datagram Protocol, Src Port: 65233, Dst Port: 4789
> Virtual eXtensible Local Area Network
  > Flags: 0x0000, VXLAN Network ID (VNI)
    Group Policy ID: 0
    VXLAN Network Identifier (VNI): 303030
    Reserved: 0
> Ethernet II, Src: 70:7d:b9:b8:4d:af, Dst: 02:00:0d:0d:0d:fe
> Internet Protocol Version 4, Src: 172.16.10.8, Dst: 10.10.10.150
> User Datagram Protocol, Src Port: 67, Dst Port: 67
> Dynamic Host Configuration Protocol (Discover)
  Message type: Boot Request (1)
  Hardware type: Ethernet (0x01)
  Hardware address length: 6
  Hops: 1
  Transaction ID: 0xe9e35087
  Seconds elapsed: 0
  > Bootp flags: 0x0000, Broadcast flag (Broadcast)
  Client IP address: 0.0.0.0
  Your (client) IP address: 0.0.0.0
  Next server IP address: 0.0.0.0
  Relay agent IP address: 172.16.10.8
  Client MAC address: 00:50:56:a5:fd:dd
  Client hardware address padding: 00000000000000000000
  Server host name not given
  Boot file name not given
  Magic cookie: DHCP
  > Option: (53) DHCP Message Type (Discover)
    Length: 1
    <Value: 01>
    DHCP: Discover (1)
  > Option: (61) Client identifier
    Length: 7
    <Value: 01005056a5fd>
    Hardware type: Ethernet (0x01)
    Client MAC address: 00:50:56:a5:fd:dd
  > Option: (12) Host Name
    Length: 10
    <Value: 43584c6162732d573130>
    Host Name: CXLabs-W10
  > Option: (60) Vendor class identifier
    Length: 8
    <Value: 4d53465420352e30>
    Vendor class identifier: MSFT 5.0
  > Option: (55) Parameter Request List
    Length: 14
    <Value: 0103060f1f212b2c2e2f7779f9fc>
    Parameter Request List Item: (1) Subnet Mask
    Parameter Request List Item: (3) Router
    Parameter Request List Item: (6) Domain Name Server
    Parameter Request List Item: (15) Domain Name
    Parameter Request List Item: (31) Perform Router Discover
    Parameter Request List Item: (33) Static Route
    Parameter Request List Item: (43) Vendor-Specific Information
    Parameter Request List Item: (44) NetBIOS over TCP/IP Name Server
    Parameter Request List Item: (46) NetBIOS over TCP/IP Node Type
    Parameter Request List Item: (47) NetBIOS over TCP/IP Scope
    Parameter Request List Item: (119) Domain Search
    Parameter Request List Item: (121) Classless Static Route
    Parameter Request List Item: (249) Private/Classless Static Route (Microsoft)
    Parameter Request List Item: (252) Private/Proxy autodiscovery
  > Option: (82) Agent Information Option
    Length: 47
    <Value: 010e0108000600018a9200a00000000206707db9b84daf97090074656e616e742d610b040a0a0a0105040a0a0a00>
  > Option 82 Suboption: (1) Agent Circuit ID
    Length: 14
    <Value: 0108000600018a9200a000000000>
    Agent Circuit ID: 0108000600018a9200a000000000
  > Option 82 Suboption: (2) Agent Remote ID
    Length: 6
    <Value: 707db9b84daf>
    Agent Remote ID: 707db9b84daf
  > Option 82 Suboption: (151) VRF name/VPN ID
    Length: 9
    <Value: 0074656e616e742d61>
    VRF name:
    [Expert Info (Warning/Undecoded): Trailing stray characters]
  > Option 82 Suboption: (11) Server ID Override (10.10.10.1)
    Length: 4
    <Value: 0a0a0a01>
    Server ID Override: 10.10.10.1
  > Option 82 Suboption: (5) Link selection (10.10.10.0)
    Length: 4
    <Value: 0a0a0a00>
    Link selection: 10.10.10.0
  > Option: (255) End
    Option End: 255
    Padding: 00000000000000000000
```

LEAF-1-vPC زاہج ىلع فاشتكال

LEAF-1-vPC زاہج ىلع فاشتكال يقلت مت	LEAF-1-vPC ةطساوب فاشتكال لاسرا
-------------------------------------	---------------------------------

```
Ethernet II, Src: 10:b3:06:a4:85:97, Dst: 60:26:aa:85:98:87
Internet Protocol Version 4, Src: 5.5.5.5, Dst: 13.13.13.254
User Datagram Protocol, Src Port: 65233, Dst Port: 4789
Virtual Extensible Local Area Network
  Flags: 0x0000, VXLAN Network ID (VNI)
  Group Policy ID: 0
  VXLAN Network Identifier (VNI): 303030
  Reserved: 0
Ethernet II, Src: 70:7d:b9:b8:4d:af, Dst: 02:00:0d:0d:0d:fe
Internet Protocol Version 4, Src: 172.16.10.8, Dst: 10.10.10.150
User Datagram Protocol, Src Port: 67, Dst Port: 67
Dynamic Host Configuration Protocol (Discover)
  Message type: Boot Request (1)
  Hardware type: Ethernet (0x01)
  Hardware address length: 6
  Hops: 1
  Transaction ID: 0xe9e35087
  Seconds elapsed: 0
  Bootp flags: 0x0000, Broadcast flag (Broadcast)
  Client IP address: 0.0.0.0
  Your (client) IP address: 0.0.0.0
  Next server IP address: 0.0.0.0
  Relay agent IP address: 172.16.10.8
  Client MAC address: 00:50:56:a5:fd:dd
  Client hardware address padding: 00000000000000000000
  Server host name not given
  Boot file name not given
  Magic cookie: DHCP
  Option: (53) DHCP Message Type (Discover)
    Length: 1
    <Value: 01>
    DHCP: Discover (1)
  Option: (61) Client identifier
    Length: 7
    <Value: 01005056a5fd>
    Hardware type: Ethernet (0x01)
    Client MAC address: 00:50:56:a5:fd:dd
  Option: (12) Host Name
    Length: 10
    <Value: 43584c6162732d573130>
    Host Name: CXLabs-W10
  Option: (60) Vendor class identifier
    Length: 8
    <Value: 4d53465420352e30>
    Vendor class identifier: MSFT 5.0
  Option: (55) Parameter Request List
    Length: 14
    <Value: 0103060f1f212b2c2e2f779f9f>
    Parameter Request List Item: (1) Subnet Mask
    Parameter Request List Item: (3) Router
    Parameter Request List Item: (6) Domain Name Server
    Parameter Request List Item: (15) Domain Name
    Parameter Request List Item: (31) Perform Router Discover
    Parameter Request List Item: (33) Static Route
    Parameter Request List Item: (43) Vendor-Specific Information
    Parameter Request List Item: (44) NetBIOS over TCP/IP Name Server
    Parameter Request List Item: (46) NetBIOS over TCP/IP Node Type
    Parameter Request List Item: (47) NetBIOS over TCP/IP Scope
    Parameter Request List Item: (119) Domain Search
    Parameter Request List Item: (121) Classless Static Route
    Parameter Request List Item: (249) Private/Classless Static Route (Microsoft)
    Parameter Request List Item: (252) Private/Proxy autodiscovery
  Option: (82) Agent Information Option
    Length: 47
    <Value: 010e0108000600018a9200a000000000206707db9b84daf97090074656e16e742d610b040a0a0a0105040a0a00>
  Option 82 Suboption: (1) Agent Circuit ID
    Length: 14
    <Value: 0108000600018a9200a000000000>
    Agent Circuit ID: 0108000600018a9200a000000000
  Option 82 Suboption: (2) Agent Remote ID
    Length: 6
    <Value: 707db9b84daf>
    Agent Remote ID: 707db9b84daf
  Option 82 Suboption: (151) VRF name/VPN ID
    Length: 9
    <Value: 0074656e16e742d61>
    VRF name:
    [Expert Info (Warning/Undecoded): Trailing stray characters]
    [Trailing stray characters]
    <Message: Trailing stray characters>
    [Severity level: Warning]
    [Group: Undecoded]
  Option 82 Suboption: (11) Server ID Override (10.10.10.1)
    Length: 4
    <Value: 0a0a0a01>
    Server ID Override: 10.10.10.1
  Option 82 Suboption: (5) Link selection (10.10.10.0)
    Length: 4
    <Value: 0a0a0a00>
    Link selection: 10.10.10.0
  Option: (255) End
  Padding: 00000000000000000000

Ethernet II, Src: 60:26:aa:85:98:87, Dst: 00:50:56:a5:dc:ca
Internet Protocol Version 4, Src: 172.16.10.8, Dst: 10.10.10.150
User Datagram Protocol, Src Port: 67, Dst Port: 67
Dynamic Host Configuration Protocol (Discover)
  Message type: Boot Request (1)
  Hardware type: Ethernet (0x01)
  Hardware address length: 6
  Hops: 1
  Transaction ID: 0xe9e35087
  Seconds elapsed: 0
  Bootp flags: 0x0000, Broadcast flag (Broadcast)
  1... .. = Broadcast flag: Broadcast
  .000 0000 0000 0000 = Reserved flags: 0x0000
  Client IP address: 0.0.0.0
  Your (client) IP address: 0.0.0.0
  Next server IP address: 0.0.0.0
  Relay agent IP address: 172.16.10.8
  Client MAC address: 00:50:56:a5:fd:dd
  Client hardware address padding: 00000000000000000000
  Server host name not given
  Boot file name not given
  Magic cookie: DHCP
  Option: (53) DHCP Message Type (Discover)
    Length: 1
    <Value: 01>
    DHCP: Discover (1)
  Option: (61) Client identifier
    Length: 7
    <Value: 01005056a5fd>
    Hardware type: Ethernet (0x01)
    Client MAC address: 00:50:56:a5:fd:dd
  Option: (12) Host Name
    Length: 10
    <Value: 43584c6162732d573130>
    Host Name: CXLabs-W10
  Option: (60) Vendor class identifier
    Length: 8
    <Value: 4d53465420352e30>
    Vendor class identifier: MSFT 5.0
  Option: (55) Parameter Request List
    Length: 14
    <Value: 0103060f1f212b2c2e2f779f9f>
    Parameter Request List Item: (1) Subnet Mask
    Parameter Request List Item: (3) Router
    Parameter Request List Item: (6) Domain Name Server
    Parameter Request List Item: (15) Domain Name
    Parameter Request List Item: (31) Perform Router Discover
    Parameter Request List Item: (33) Static Route
    Parameter Request List Item: (43) Vendor-Specific Information
    Parameter Request List Item: (44) NetBIOS over TCP/IP Name Server
    Parameter Request List Item: (46) NetBIOS over TCP/IP Node Type
    Parameter Request List Item: (47) NetBIOS over TCP/IP Scope
    Parameter Request List Item: (119) Domain Search
    Parameter Request List Item: (121) Classless Static Route
    Parameter Request List Item: (249) Private/Classless Static Route (Microsoft)
    Parameter Request List Item: (252) Private/Proxy autodiscovery
  Option: (82) Agent Information Option
    Length: 47
    <Value: 010e0108000600018a9200a000000000206707db9b84daf97090074656e16e742d610b040a0a0a0105040a0a00>
  Option 82 Suboption: (1) Agent Circuit ID
    Length: 14
    <Value: 0108000600018a9200a000000000>
    Agent Circuit ID: 0108000600018a9200a000000000
  Option 82 Suboption: (2) Agent Remote ID
    Length: 6
    <Value: 707db9b84daf>
    Agent Remote ID: 707db9b84daf
  Option 82 Suboption: (151) VRF name/VPN ID
    Length: 9
    <Value: 0074656e16e742d61>
    VRF name:
    [Expert Info (Warning/Undecoded): Trailing stray characters]
    [Trailing stray characters]
    <Message: Trailing stray characters>
    [Severity level: Warning]
    [Group: Undecoded]
  Option 82 Suboption: (11) Server ID Override (10.10.10.1)
    Length: 4
    <Value: 0a0a0a01>
    Server ID Override: 10.10.10.1
  Option 82 Suboption: (5) Link selection (10.10.10.0)
    Length: 4
    <Value: 0a0a0a00>
    Link selection: 10.10.10.0
  Option: (255) End
  Option End: 255
  Padding: 00000000000000000000
```

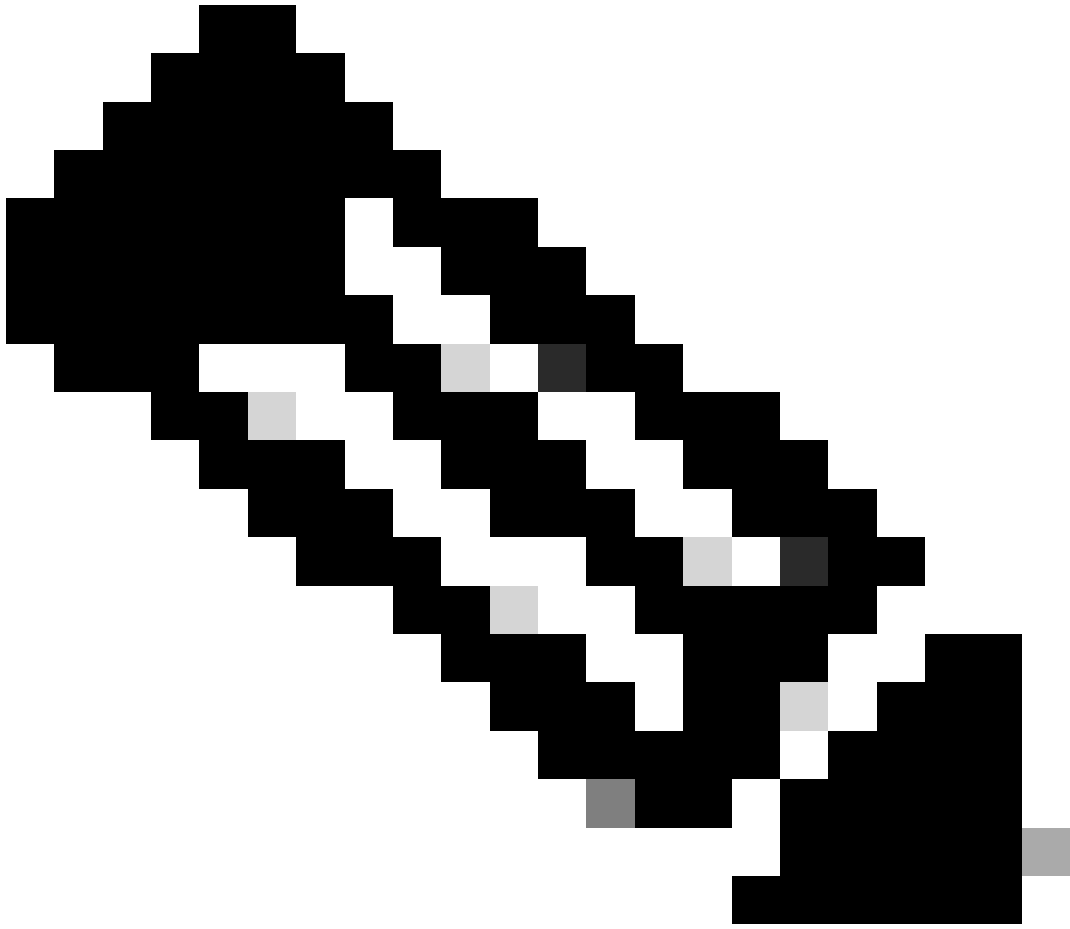

بستني. طقف اهليوحت متي نكلو DiscoveryVert ةمزح LEAF-2-VPC ملتسي :ةظحالم
DHCP مداخل ل ةهوجلل MAC ناوع

DCHP مداخل ل اصتالا ةهج يقلت مت

```
Ethernet II, Src: 60:26:aa:85:98:87, Dst: 00:50:56:a5:dc:ca
> Internet Protocol Version 4, Src: 172.16.10.8, Dst: 10.10.10.150
> User Datagram Protocol, Src Port: 67, Dst Port: 67
- Dynamic Host Configuration Protocol (Discover)
  Message type: Boot Request (1)
  Hardware type: Ethernet (0x01)
  Hardware address length: 6
  Hops: 1
  Transaction ID: 0xe9e35087
  Seconds elapsed: 0
  - Bootp flags: 0x8000, Broadcast flag (Broadcast)
    1... .... = Broadcast flag: Broadcast
    .000 0000 0000 0000 = Reserved flags: 0x0000
  Client IP address: 0.0.0.0
  Your (client) IP address: 0.0.0.0
  Next server IP address: 0.0.0.0
  Relay agent IP address: 172.16.10.8
  Client MAC address: 00:50:56:a5:fd:dd
  Client hardware address padding: 00000000000000000000
  Server host name not given
  Boot file name not given
  Magic cookie: DHCP
  - Option: (53) DHCP Message Type (Discover)
    Length: 1
    <Value: 01>
    DHCP: Discover (1)
  - Option: (61) Client identifier
    Length: 7
    <Value: 01005056a5fddd>
    Hardware type: Ethernet (0x01)
    Client MAC address: 00:50:56:a5:fd:dd
  - Option: (12) Host Name
    Length: 10
    <Value: 43584c6162732d573130>
    Host Name: CXLabs-W10
  - Option: (60) Vendor class identifier
    Length: 8
    <Value: 4d53465420352e30>
    Vendor class identifier: MSFT 5.0
  - Option: (55) Parameter Request List
    Length: 14
    <Value: 0103060f1f212b2c2e2f7779f9fc>
    Parameter Request List Item: (1) Subnet Mask
    Parameter Request List Item: (3) Router
    Parameter Request List Item: (6) Domain Name Server
    Parameter Request List Item: (15) Domain Name
    Parameter Request List Item: (31) Perform Router Discover
    Parameter Request List Item: (33) Static Route
    Parameter Request List Item: (43) Vendor-Specific Information
    Parameter Request List Item: (44) NetBIOS over TCP/IP Name Server
    Parameter Request List Item: (46) NetBIOS over TCP/IP Node Type
    Parameter Request List Item: (47) NetBIOS over TCP/IP Scope
    Parameter Request List Item: (119) Domain Search
    Parameter Request List Item: (121) Classless Static Route
    Parameter Request List Item: (249) Private/Classless Static Route (Microsoft)
    Parameter Request List Item: (252) Private/Proxy autodiscovery
  - Option: (82) Agent Information Option
    Length: 47
    <Value: 010e0108000600018a9200a000000000206707db9b84daf97090074656e616e742d610b040a0a0a0105040a0a0a00>
  - Option 82 Suboption: (1) Agent Circuit ID
    Length: 14
    <Value: 0108000600018a9200a000000000>
    Agent Circuit ID: 0108000600018a9200a000000000
  - Option 82 Suboption: (2) Agent Remote ID
    Length: 6
    <Value: 707db9b84daf>
    Agent Remote ID: 707db9b84daf
  - Option 82 Suboption: (151) VRF name/VPN ID
    Length: 9
    <Value: 0074656e616e742d61>
  - VRF name:
    - [Expert Info (Warning/Undecoded): Trailing stray characters]
      [Trailing stray characters]
      <Message: Trailing stray characters>
      [Severity level: Warning]
      [Group: Undecoded]
  - Option 82 Suboption: (11) Server ID Override (10.10.10.1)
    Length: 4
    <Value: 0a0a0a01>
    Server ID Override: 10.10.10.1
  - Option 82 Suboption: (5) Link selection (10.10.10.0)
    Length: 4
    <Value: 0a0a0a00>
    Link selection: 10.10.10.0
  - Option: (255) End
    Option End: 255
    Padding: 00000000000000000000
```

DCHP مداخل ة طساوب لاسرالا DCHP ضرع

```
Ethernet II, Src: 60:26:aa:85:98:87, Dst: 00:50:56:a5:dc:ca
> Internet Protocol Version 4, Src: 172.16.10.8, Dst: 10.10.10.150
> User Datagram Protocol, Src Port: 67, Dst Port: 67
< Dynamic Host Configuration Protocol (Discover)
  Message type: Boot Request (1)
  Hardware type: Ethernet (0x01)
  Hardware address length: 6
  Hops: 1
  Transaction ID: 0xe9e35087
  Seconds elapsed: 0
  < Bootp flags: 0x8000, Broadcast flag (Broadcast)
    1... .... = Broadcast flag: Broadcast
    .000 0000 0000 0000 = Reserved flags: 0x0000
  Client IP address: 0.0.0.0
  Your (client) IP address: 0.0.0.0
  Next server IP address: 0.0.0.0
  Relay agent IP address: 172.16.10.8
  Client MAC address: 00:50:56:a5:fd:dd
  Client hardware address padding: 00000000000000000000
  Server host name not given
  Boot file name not given
  Magic cookie: DHCP
  < Option: (53) DHCP Message Type (Discover)
    Length: 1
    <Value: 01>
    DHCP: Discover (1)
  < Option: (61) Client identifier
    Length: 7
    <Value: 01005056a5fd<
    Hardware type: Ethernet (0x01)
    Client MAC address: 00:50:56:a5:fd:dd
  < Option: (12) Host Name
    Length: 10
    <Value: 43584c6162732d573130>
    Host Name: CXLabs-W10
  < Option: (60) Vendor class identifier
    Length: 8
    <Value: 4d53465420352e30>
    Vendor class identifier: MSFT 5.0
  < Option: (55) Parameter Request List
    Length: 14
    <Value: 0103060f1f212b2c2e2f7779f9fc>
    Parameter Request List Item: (1) Subnet Mask
    Parameter Request List Item: (3) Router
    Parameter Request List Item: (6) Domain Name Server
    Parameter Request List Item: (15) Domain Name
    Parameter Request List Item: (31) Perform Router Discover
    Parameter Request List Item: (33) Static Route
    Parameter Request List Item: (43) Vendor-Specific Information
    Parameter Request List Item: (44) NetBIOS over TCP/IP Name Server
    Parameter Request List Item: (46) NetBIOS over TCP/IP Node Type
    Parameter Request List Item: (47) NetBIOS over TCP/IP Scope
    Parameter Request List Item: (119) Domain Search
    Parameter Request List Item: (121) Classless Static Route
    Parameter Request List Item: (249) Private/Classless Static Route (Microsoft)
    Parameter Request List Item: (252) Private/Proxy autodiscovery
  < Option: (82) Agent Information Option
    Length: 47
    <Value: 010e0108000600018a9200a000000000206707db9b84daf97090074656e616e742d610b040a0a0a0105040a0a0a00>
  < Option 82 Suboption: (1) Agent Circuit ID
    Length: 14
    <Value: 0108000600018a9200a000000000>
    Agent Circuit ID: 0108000600018a9200a000000000
  < Option 82 Suboption: (2) Agent Remote ID
    Length: 6
    <Value: 707db9b84daf>
    Agent Remote ID: 707db9b84daf
  < Option 82 Suboption: (151) VRF name/VPN ID
    Length: 9
    <Value: 0074656e616e742d61>
  < VRF name:
  < [Expert Info (Warning/Undecoded): Trailing stray characters]
    [Trailing stray characters]
    <Message: Trailing stray characters>
    [Severity level: Warning]
    [Group: Undecoded]
  < Option 82 Suboption: (11) Server ID Override (10.10.10.1)
    Length: 4
    <Value: 0a0a0a01>
    Server ID Override: 10.10.10.1
  < Option 82 Suboption: (5) Link selection (10.10.10.0)
    Length: 4
    <Value: 0a0a0a00>
    Link selection: 10.10.10.0
  < Option: (255) End
    Option End: 255
    Padding: 00000000000000000000
```

<pre> Ethernet II, Src: 60:26:aa:85:95:87, Dst: 10:b3:d6:a4:85:97 Internet Protocol Version 4, Src: 13.13.13.254, Dst: 5.5.5.5 User Datagram Protocol, Src Port: 65518, Dst Port: 4789 Virtual eXtensible Local Area Network Flags: 0x0000, VXLAN Network ID (VNI) Group Policy ID: 0 VXLAN Network Identifier (VNI): 303030 Reserved: 0 Ethernet II, Src: 02:00:0d:0d:0d:fe, Dst: 70:7d:b9:b8:4d:af Internet Protocol Version 4, Src: 10.10.10.150, Dst: 172.16.10.8 User Datagram Protocol, Src Port: 67, Dst Port: 67 Dynamic Host Configuration Protocol (Offer) Message type: Boot Reply (2) Hardware type: Ethernet (0x01) Hardware address length: 6 Hops: 0 Transaction ID: 0xe9e35087 Seconds elapsed: 0 Bootp flags: 0x0000, Broadcast flag (Broadcast) 1... = Broadcast flag: Broadcast .000 0000 0000 0000 = Reserved flags: 0x0000 Client IP address: 0.0.0.0 Your (client) IP address: 10.10.10.3 Next server IP address: 10.10.10.150 Relay agent IP address: 172.16.10.8 Client MAC address: 00:50:56:a5:fd:dd Client hardware address padding: 00000000000000000000 Server host name not given Boot file name not given Magic cookie: DHCP Option: (53) DHCP Message Type (Offer) Length: 1 <Value: 02> DHCP: Offer (2) Option: (1) Subnet Mask (255.255.255.0) Length: 4 <Value: ffffffff> Subnet Mask: 255.255.255.0 Option: (58) Renewal Time Value Length: 4 <Value: 0000a8c0> Renewal Time Value: 12 hours (43200) Option: (59) Rebinding Time Value Length: 4 <Value: 00012750> Rebinding Time Value: 21 hours (75600) Option: (51) IP Address Lease Time Length: 4 <Value: 00015180> IP Address Lease Time: 1 day (86400) Option: (54) DHCP Server Identifier (10.10.10.1) Length: 4 <Value: 0a0a0a01> DHCP Server Identifier: 10.10.10.1 Option: (3) Router Length: 4 <Value: 0a0a0a01> Router: 10.10.10.1 Option: (15) Domain Name Length: 10 <Value: 636973636f2e636f6d00> Domain Name: cisco.com Option: (82) Agent Information Option Length: 47 <Value: 010e0108000600018a9200a00000000206707db9b84daf97090074656e616e742d610b040a0a0a0105040a0a0a00> Option 82 Suboption: (1) Agent Circuit ID Length: 14 <Value: 0108000600018a9200a000000000> Agent Circuit ID: 0108000600018a9200a000000000 Option 82 Suboption: (2) Agent Remote ID Length: 6 <Value: 707db9b84daf> Agent Remote ID: 707db9b84daf Option 82 Suboption: (151) VRF name/VPN ID Length: 9 <Value: 0074656e616e742d61> VRF name: [Expert Info (Warning/Undecoded): Trailing stray characters] [Trailing stray characters] <Message: Trailing stray characters> [Severity level: Warning] [Group: Undecoded] Option 82 Suboption: (11) Server ID Override (10.10.10.1) Length: 4 <Value: 0a0a0a01> Server ID Override: 10.10.10.1 Option 82 Suboption: (5) Link selection (10.10.10.0) Length: 4 <Value: 0a0a0a00> Link selection: 10.10.10.0 Option: (255) End Option Ends: 255 </pre>	<pre> Ethernet II, Src: 10:b3:d6:a4:85:97, Dst: 70:7d:b9:b8:4d:af Internet Protocol Version 4, Src: 13.13.13.254, Dst: 5.5.5.5 User Datagram Protocol, Src Port: 65518, Dst Port: 4789 Virtual eXtensible Local Area Network Flags: 0x0000, VXLAN Network ID (VNI) Group Policy ID: 0 VXLAN Network Identifier (VNI): 303030 Reserved: 0 Ethernet II, Src: 02:00:0d:0d:0d:fe, Dst: 70:7d:b9:b8:4d:af Internet Protocol Version 4, Src: 10.10.10.150, Dst: 172.16.10.8 User Datagram Protocol, Src Port: 67, Dst Port: 67 Dynamic Host Configuration Protocol (Offer) Message type: Boot Reply (2) Hardware type: Ethernet (0x01) Hardware address length: 6 Hops: 0 Transaction ID: 0xe9e35087 Seconds elapsed: 0 Bootp flags: 0x0000, Broadcast flag (Broadcast) Client IP address: 0.0.0.0 Your (client) IP address: 10.10.10.3 Next server IP address: 10.10.10.150 Relay agent IP address: 172.16.10.8 Client MAC address: 00:50:56:a5:fd:dd Client hardware address padding: 00000000000000000000 Server host name not given Boot file name not given Magic cookie: DHCP Option: (53) DHCP Message Type (Offer) Length: 1 <Value: 02> DHCP: Offer (2) Option: (1) Subnet Mask (255.255.255.0) Length: 4 <Value: ffffffff> Subnet Mask: 255.255.255.0 Option: (58) Renewal Time Value Length: 4 <Value: 0000a8c0> Renewal Time Value: 12 hours (43200) Option: (59) Rebinding Time Value Length: 4 <Value: 00012750> Rebinding Time Value: 21 hours (75600) Option: (51) IP Address Lease Time Length: 4 <Value: 00015180> IP Address Lease Time: 1 day (86400) Option: (54) DHCP Server Identifier (10.10.10.1) Length: 4 <Value: 0a0a0a01> DHCP Server Identifier: 10.10.10.1 Option: (15) Domain Name Length: 10 <Value: 636973636f2e636f6d00> Domain Name: cisco.com Option: (82) Agent Information Option Length: 47 <Value: 010e0108000600018a9200a00000000206707db9b84daf97090074656e616e742d610b040a0a0a0105040a0a0a00> Option 82 Suboption: (1) Agent Circuit ID Length: 14 <Value: 0108000600018a9200a000000000> Agent Circuit ID: 0108000600018a9200a000000000 Option 82 Suboption: (2) Agent Remote ID Length: 6 <Value: 707db9b84daf> Agent Remote ID: 707db9b84daf Option 82 Suboption: (151) VRF name/VPN ID Length: 9 <Value: 0074656e616e742d61> VRF name: Option 82 Suboption: (11) Server ID Override (10.10.10.1) Length: 4 <Value: 0a0a0a01> Server ID Override: 10.10.10.1 Option 82 Suboption: (5) Link selection (10.10.10.0) Length: 4 <Value: 0a0a0a00> Link selection: 10.10.10.0 Option: (255) End Option Ends: 255 </pre>
--	--

Leaf-1 ةدحول ال DHCP ضرع

<p>باتكلك ةقرو ال ةم لست ال ذل ضرع ال 1- سدق م ال</p>	<p>LEAF-1 ةقرو ال ل اسرا ضرع</p>
---	----------------------------------

<pre> > Ethernet II, Src: 18:b3:d6:a4:85:97, Dst: 70:7d:b9:b8:4d:af > Internet Protocol Version 4, Src: 13.13.13.254, Dst: 5.5.5.5 > User Datagram Protocol, Src Port: 65518, Dst Port: 4789 > Virtual eXtensible Local Area Network > Flags: 0x8000, VXLAN Network ID (VNI) Group Policy ID: 0 VXLAN Network Identifier (VNI): 383038 Reserved: 0 > Ethernet II, Src: 02:00:0d:0d:0d:fe, Dst: 70:7d:b9:b8:4d:af > Internet Protocol Version 4, Src: 10.10.10.150, Dst: 172.16.10.8 > User Datagram Protocol, Src Port: 67, Dst Port: 67 > Dynamic Host Configuration Protocol (Offer) Message type: Boot Reply (2) Hardware type: Ethernet (0x01) Hardware address length: 6 Hops: 0 Transaction ID: 0xe9e35087 Seconds elapsed: 0 > Bootp flags: 0x8000, Broadcast flag (Broadcast) Client IP address: 0.0.0.0 Your (client) IP address: 10.10.10.3 Next server IP address: 10.10.10.150 Relay agent IP address: 172.16.10.8 Client MAC address: 00:50:56:a5:fd:dd Client hardware address padding: 00000000000000000000 Server host name not given Boot file name not given Magic cookie: DHCP > Option: (53) DHCP Message Type (Offer) Length: 1 <Value: 02> DHCP: Offer (2) > Option: (1) Subnet Mask (255.255.255.0) Length: 4 <Value: ffffff00> Subnet Mask: 255.255.255.0 > Option: (58) Renewal Time Value Length: 4 <Value: 0000a8c0> Renewal Time Value: 12 hours (43200) > Option: (59) Rebinding Time Value Length: 4 <Value: 00012750> Rebinding Time Value: 21 hours (75600) > Option: (51) IP Address Lease Time Length: 4 <Value: 00015180> IP Address Lease Time: 1 day (86400) > Option: (54) DHCP Server Identifier (10.10.10.1) Length: 4 <Value: 0a0a0a01> DHCP Server Identifier: 10.10.10.1 > Option: (15) Domain Name Length: 10 <Value: 636973636f2e636f6d00> Domain Name: cisco.com > Option: (82) Agent Information Option Length: 47 <Value: 010e0108000600018a9200a000000000206707db9b84daf97090074656e616e742d610b040a0a0a0105040a0a0a00> > Option 82 Suboption: (1) Agent Circuit ID Length: 14 <Value: 0108000600018a9200a000000000> Agent Circuit ID: 0108000600018a9200a000000000 > Option 82 Suboption: (2) Agent Remote ID Length: 6 <Value: 707db9b84daf> Agent Remote ID: 707db9b84daf > Option 82 Suboption: (151) VRF name/VPN ID Length: 9 <Value: 0074656e616e742d61> VRF name: > Option 82 Suboption: (11) Server ID Override (10.10.10.1) Length: 4 <Value: 0a0a0a01> Server ID Override: 10.10.10.1 > Option 82 Suboption: (5) Link selection (10.10.10.0) Length: 4 <Value: 0a0a0a00> Link selection: 10.10.10.0 > Option: (255) End Option End: 255 </pre>	<pre> > Ethernet II, Src: 70:7d:b9:b8:4d:af, Dst: ff:ff:ff:ff:ff:ff > Internet Protocol Version 4, Src: 10.10.10.1, Dst: 255.255.255.255 > User Datagram Protocol, Src Port: 67, Dst Port: 68 > Dynamic Host Configuration Protocol (Offer) Message type: Boot Reply (2) Hardware type: Ethernet (0x01) Hardware address length: 6 Hops: 0 Transaction ID: 0xe9e35087 Seconds elapsed: 0 > Bootp flags: 0x8000, Broadcast flag (Broadcast) Client IP address: 0.0.0.0 Your (client) IP address: 10.10.10.3 Next server IP address: 10.10.10.150 Relay agent IP address: 10.10.10.1 Client MAC address: 00:50:56:a5:fd:dd Client hardware address padding: 00000000000000000000 Server host name not given Boot file name not given Magic cookie: DHCP > Option: (53) DHCP Message Type (Offer) Length: 1 <Value: 02> DHCP: Offer (2) > Option: (1) Subnet Mask (255.255.255.0) Length: 4 <Value: ffffff00> Subnet Mask: 255.255.255.0 > Option: (58) Renewal Time Value Length: 4 <Value: 0000a8c0> Renewal Time Value: 12 hours (43200) > Option: (59) Rebinding Time Value Length: 4 <Value: 00012750> Rebinding Time Value: 21 hours (75600) > Option: (51) IP Address Lease Time Length: 4 <Value: 00015180> IP Address Lease Time: 1 day (86400) > Option: (54) DHCP Server Identifier (10.10.10.1) Length: 4 <Value: 0a0a0a01> DHCP Server Identifier: 10.10.10.1 > Option: (3) Router Length: 4 <Value: 0a0a0a01> Router: 10.10.10.1 > Option: (15) Domain Name Length: 10 <Value: 636973636f2e636f6d00> Domain Name: cisco.com > Option: (255) End Option End: 255 </pre>
--	---

1- في ضم الـ DHCP ضرع يقلت مت

```
> Ethernet II, Src: 70:7d:b9:b8:4d:af, Dst: ff:ff:ff:ff:ff:ff
> Internet Protocol Version 4, Src: 10.10.10.1, Dst: 255.255.255.255
> User Datagram Protocol, Src Port: 67, Dst Port: 68
> Dynamic Host Configuration Protocol (Offer)
  Message type: Boot Reply (2)
  Hardware type: Ethernet (0x01)
  Hardware address length: 6
  Hops: 0
  Transaction ID: 0xe9e35087
  Seconds elapsed: 0
  > Bootp flags: 0x8000, Broadcast flag (Broadcast)
  Client IP address: 0.0.0.0
  Your (client) IP address: 10.10.10.3
  Next server IP address: 10.10.10.150
  Relay agent IP address: 10.10.10.1
  Client MAC address: 00:50:56:a5:fd:dd
  Client hardware address padding: 0000000000000000000000
  Server host name not given
  Boot file name not given
  Magic cookie: DHCP
  > Option: (53) DHCP Message Type (Offer)
    Length: 1
    <Value: 02>
    DHCP: Offer (2)
  > Option: (1) Subnet Mask (255.255.255.0)
    Length: 4
    <Value: ffffffff00>
    Subnet Mask: 255.255.255.0
  > Option: (58) Renewal Time Value
    Length: 4
    <Value: 0000a8c0>
    Renewal Time Value: 12 hours (43200)
  > Option: (59) Rebinding Time Value
    Length: 4
    <Value: 00012750>
    Rebinding Time Value: 21 hours (75600)
  > Option: (51) IP Address Lease Time
    Length: 4
    <Value: 00015180>
    IP Address Lease Time: 1 day (86400)
  > Option: (54) DHCP Server Identifier (10.10.10.1)
    Length: 4
    <Value: 0a0a0a01>
    DHCP Server Identifier: 10.10.10.1
  > Option: (3) Router
    Length: 4
    <Value: 0a0a0a01>
    Router: 10.10.10.1
  > Option: (15) Domain Name
    Length: 10
    <Value: 636973636f2e636f6d00>
    Domain Name: cisco.com
  > Option: (255) End
    Option End: 255
```

1- فيضم لاة طساوب لاسرا بلط

```

> Ethernet II, Src: 00:50:56:a5:fd:dd, Dst: ff:ff:ff:ff:ff:ff
> Internet Protocol Version 4, Src: 0.0.0.0, Dst: 255.255.255.255
> User Datagram Protocol, Src Port: 68, Dst Port: 67
> Dynamic Host Configuration Protocol (Request)
  Message type: Boot Request (1)
  Hardware type: Ethernet (0x01)
  Hardware address length: 6
  Hops: 0
  Transaction ID: 0xe9e35087
  Seconds elapsed: 0
  Bootp flags: 0x8000, Broadcast flag (Broadcast)
    1... .... .... .... = Broadcast flag: Broadcast
    .000 0000 0000 0000 = Reserved flags: 0x0000
  Client IP address: 0.0.0.0
  Your (client) IP address: 0.0.0.0
  Next server IP address: 0.0.0.0
  Relay agent IP address: 0.0.0.0
  Client MAC address: 00:50:56:a5:fd:dd
  Client hardware address padding: 00000000000000000000
  Server host name not given
  Boot file name not given
  Magic cookie: DHCP
  Option: (53) DHCP Message Type (Request)
    Length: 1
    <Value: 03>
    DHCP: Request (3)
  Option: (61) Client identifier
    Length: 7
    <Value: 01005056a5fddd>
    Hardware type: Ethernet (0x01)
    Client MAC address: 00:50:56:a5:fd:dd
  Option: (50) Requested IP Address (10.10.10.3)
    Length: 4
    <Value: 0a0a0a03>
    Requested IP Address: 10.10.10.3
  Option: (54) DHCP Server Identifier (10.10.10.1)
    Length: 4
    <Value: 0a0a0a01>
    DHCP Server Identifier: 10.10.10.1
  Option: (12) Host Name
    Length: 10
    <Value: 43584c6162732d573130>
    Host Name: CXLabs-W10
  Option: (81) Client Fully Qualified Domain Name
    Length: 13
    <Value: 00000043584c6162732d573130>
  Flags: 0x00
    0000 .... = Reserved flags: 0x0
    .... 0... = Server DDNS: Some server updates
    .... .0.. = Encoding: ASCII encoding
    .... ..0. = Server overrides: No override
    .... ...0 = Server: Client
  A-RR result: 0
  PTR-RR result: 0
  Client name: CXLabs-W10
  Option: (60) Vendor class identifier
    Length: 8
    <Value: 4d53465420352e30>
    Vendor class identifier: MSFT 5.0
  Option: (55) Parameter Request List
    Length: 14
    <Value: 0103060f1f212b2c2e2f7779f9fc>
    Parameter Request List Item: (1) Subnet Mask
    Parameter Request List Item: (3) Router
    Parameter Request List Item: (6) Domain Name Server
    Parameter Request List Item: (15) Domain Name
    Parameter Request List Item: (31) Perform Router Discover
    Parameter Request List Item: (33) Static Route
    Parameter Request List Item: (43) Vendor-Specific Information
    Parameter Request List Item: (44) NetBIOS over TCP/IP Name Server
    Parameter Request List Item: (46) NetBIOS over TCP/IP Node Type
    Parameter Request List Item: (47) NetBIOS over TCP/IP Scope
    Parameter Request List Item: (119) Domain Search
    Parameter Request List Item: (121) Classless Static Route
    Parameter Request List Item: (249) Private/Classless Static Route (Microsoft)
    Parameter Request List Item: (252) Private/Proxy autodiscovery
  Option: (255) End
  Option End: 255

```

1- قورويلى بىلگىسى

1 قورويلى بىلگىسى	LEAF-1 ئىسپات سىزى بىلگىسى
<pre> > Ethernet II, Src: 00:50:56:a5:fd:dd, Dst: ff:ff:ff:ff:ff:ff > Internet Protocol Version 4, Src: 0.0.0.0, Dst: 255.255.255.255 > User Datagram Protocol, Src Port: 68, Dst Port: 67 > Dynamic Host Configuration Protocol (Request) Message type: Boot Request (1) Hardware type: Ethernet (0x01) Hardware address length: 6 Hops: 0 Transaction ID: 0xe9e35087 Seconds elapsed: 0 > Bootp flags: 0x0000, Broadcast flag (Broadcast) 1... = Broadcast flag: Broadcast .000 0000 0000 0000 = Reserved flags: 0x0000 Client IP address: 0.0.0.0 Your (client) IP address: 0.0.0.0 Next server IP address: 0.0.0.0 Relay agent IP address: 0.0.0.0 Client MAC address: 00:50:56:a5:fd:dd Client hardware address padding: 00000000000000000000 Server host name not given Boot file name not given Magic cookie: DHCP > Option: (53) DHCP Message Type (Request) Length: 1 <Value: 03> DHCP: Request (3) > Option: (61) Client identifier Length: 7 <Value: 01005056a5fddd> Hardware type: Ethernet (0x01) Client MAC address: 00:50:56:a5:fd:dd > Option: (50) Requested IP Address (10.10.10.3) Length: 4 <Value: 0a0a0a03> Requested IP Address: 10.10.10.3 > Option: (54) DHCP Server Identifier (10.10.10.1) Length: 4 <Value: 0a0a0a01> DHCP Server Identifier: 10.10.10.1 > Option: (12) Host Name Length: 10 <Value: 43584c6162732d573130> Host Name: CXLabs-W10 > Option: (81) Client Fully Qualified Domain Name Length: 13 <Value: 00000043584c6162732d573130> > Flags: 0x00 0000 = Reserved flags: 0x0 0... = Server DDNS: Some server updates 0.. = Encoding: ASCII encoding 0. = Server overrides: No override 0 = Server: Client A-RR result: 0 PTR-RR result: 0 Client name: CXLabs-W10 > Option: (60) Vendor class identifier Length: 8 <Value: 4d53465420352e30> Vendor class identifier: MSFT 5.0 > Option: (55) Parameter Request List Length: 14 <Value: 0103060f1f212b2c2e2f779f9fc> Parameter Request List Item: (1) Subnet Mask Parameter Request List Item: (3) Router Parameter Request List Item: (6) Domain Name Server Parameter Request List Item: (15) Domain Name Parameter Request List Item: (31) Perform Router Discover Parameter Request List Item: (33) Static Route Parameter Request List Item: (43) Vendor-Specific Information Parameter Request List Item: (44) NetBIOS over TCP/IP Name Server Parameter Request List Item: (46) NetBIOS over TCP/IP Node Type Parameter Request List Item: (47) NetBIOS over TCP/IP Scope Parameter Request List Item: (119) Domain Search Parameter Request List Item: (121) Classless Static Route Parameter Request List Item: (249) Private/Classless Static Route (Microsoft) Parameter Request List Item: (252) Private/Proxy autodiscovery > Option: (255) End Option End: 255 </pre>	<pre> > Ethernet II, Src: 70:7d:b9:b8:4d:af, Dst: 10:b3:d6:a4:85:97 > Internet Protocol Version 4, Src: 5.5.5.5, Dst: 13.13.13.254 > User Datagram Protocol, Src Port: 51730, Dst Port: 4789 > Virtual Extensible Local Area Network > Flags: 0x0000, VXLAN Network ID (VNI) Group Policy ID: 0 VXLAN Network Identifier (VNI): 303030 Reserved: 0 > Ethernet II, Src: 70:7d:b9:b8:4d:af, Dst: 02:00:0d:0d:0d:fe > Internet Protocol Version 4, Src: 172.16.10.8, Dst: 10.10.10.150 > User Datagram Protocol, Src Port: 67, Dst Port: 67 > Dynamic Host Configuration Protocol (Request) Message type: Boot Request (1) Hardware type: Ethernet (0x01) Hardware address length: 6 Hops: 1 Transaction ID: 0xe9e35087 Seconds elapsed: 0 > Bootp flags: 0x0000, Broadcast flag (Broadcast) Client IP address: 0.0.0.0 Your (client) IP address: 0.0.0.0 Next server IP address: 0.0.0.0 Relay agent IP address: 172.16.10.8 Client MAC address: 00:50:56:a5:fd:dd Client hardware address padding: 00000000000000000000 Server host name not given Boot file name not given Magic cookie: DHCP > Option: (53) DHCP Message Type (Request) Length: 1 <Value: 03> DHCP: Request (3) > Option: (61) Client identifier Length: 7 <Value: 01005056a5fddd> Hardware type: Ethernet (0x01) Client MAC address: 00:50:56:a5:fd:dd > Option: (50) Requested IP Address (10.10.10.3) Length: 4 <Value: 0a0a0a03> Requested IP Address: 10.10.10.3 > Option: (54) DHCP Server Identifier (10.10.10.150) Length: 4 <Value: 0a0a0a96> DHCP Server Identifier: 10.10.10.150 > Option: (12) Host Name Length: 10 <Value: 43584c6162732d573130> Host Name: CXLabs-W10 > Option: (81) Client Fully Qualified Domain Name Length: 13 <Value: 00000043584c6162732d573130> > Flags: 0x00 A-RR result: 0 PTR-RR result: 0 Client name: CXLabs-W10 > Option: (60) Vendor class identifier Length: 8 <Value: 4d53465420352e30> Vendor class identifier: MSFT 5.0 > Option: (55) Parameter Request List Length: 14 <Value: 0103060f1f212b2c2e2f779f9fc> Parameter Request List Item: (1) Subnet Mask Parameter Request List Item: (3) Router Parameter Request List Item: (6) Domain Name Server Parameter Request List Item: (15) Domain Name Parameter Request List Item: (31) Perform Router Discover Parameter Request List Item: (33) Static Route Parameter Request List Item: (43) Vendor-Specific Information Parameter Request List Item: (44) NetBIOS over TCP/IP Name Server Parameter Request List Item: (46) NetBIOS over TCP/IP Node Type Parameter Request List Item: (47) NetBIOS over TCP/IP Scope Parameter Request List Item: (119) Domain Search Parameter Request List Item: (121) Classless Static Route Parameter Request List Item: (249) Private/Classless Static Route (Microsoft) Parameter Request List Item: (252) Private/Proxy autodiscovery > Option: (82) Agent Information Option Length: 47 <Value: 010e010800060018a9200a000000000206707db9b84daf97090074656e16e742d610b040a0a0105040a0a00> > Option 82 Suboption: (1) Agent Circuit ID Length: 14 <Value: 0108000600018a9200a000000000> Agent Circuit ID: 0108000600018a9200a000000000 > Option 82 Suboption: (2) Agent Remote ID Length: 6 <Value: 707db9b84daf> Agent Remote ID: 707db9b84daf > Option 82 Suboption: (151) VRF name/VPN ID Length: 9 <Value: 0074656e16e742d61> > VRF name: [Expert Info (Warning/Undecoded): Trailing stray characters] > Option 82 Suboption: (11) Server ID Override (10.10.10.1) Length: 4 <Value: 0a0a0a01> Server ID Override: 10.10.10.1 > Option 82 Suboption: (5) Link selection (10.10.10.0) Length: 4 <Value: 0a0a0a00> Link selection: 10.10.10.0 > Option: (255) End Option End: 255 </pre>

يىسى ئىزلىرىنىڭ ئىشلىتىلىشى

يىسى ئىزلىرىنىڭ ئىشلىتىلىشى	يىسى ئىزلىرىنىڭ ئىشلىتىلىشى
-----------------------------	-----------------------------

Ethernet II, Src: 70:7d:b9:b8:4d:af, Dst: 10:b3:d6:a4:85:97
Internet Protocol Version 4, Src: 5.5.5.5, Dst: 13.13.13.254
User Datagram Protocol, Src Port: 51730, Dst Port: 4789
Virtual extensible Local Area Network
Flags: 0x8000, VLAN Network ID (VNI)
Group Policy ID: 0
VLAN Network Identifier (VNI): 303030
Reserved: 0

Ethernet II, Src: 70:7d:b9:b8:4d:af, Dst: 02:00:0d:0d:0d:fe
Internet Protocol Version 4, Src: 172.16.10.8, Dst: 10.10.10.150
User Datagram Protocol, Src Port: 67, Dst Port: 67

Dynamic Host Configuration Protocol (Request)

Message type: Boot Request (1)
Hardware type: Ethernet (0x01)
Hardware address length: 6
Hops: 1
Transaction ID: 0xe9e35087
Seconds elapsed: 0
Bootp flags: 0x8000, Broadcast flag (Broadcast)
Client IP address: 0.0.0.0
Your (client) IP address: 0.0.0.0
Next server IP address: 0.0.0.0
Relay agent IP address: 172.16.10.8
Client MAC address: 00:50:56:a5:fd:dd
Client hardware address padding: 00000000000000000000
Server host name not given
Boot file name not given
Magic cookie: DHCP
Option: (53) DHCP Message Type (Request)
Length: 1
<Value: 03>
DHCP: Request (3)
Option: (61) Client identifier
Length: 7
<Value: 01005056a5fddd>
Hardware type: Ethernet (0x01)
Client MAC address: 00:50:56:a5:fd:dd
Option: (50) Requested IP Address (10.10.10.3)
Length: 4
<Value: 0a0a0a03>
Requested IP Address: 10.10.10.3
Option: (54) DHCP Server Identifier (10.10.10.150)
Length: 4
<Value: 0a0a0a96>
DHCP Server Identifier: 10.10.10.150
Option: (12) Host Name
Length: 10
<Value: 43584c6162732d573130>
Host Name: CXLabs-W10
Option: (81) Client Fully Qualified Domain Name
Length: 13
<Value: 00000043584c6162732d573130>
Flags: 0x00
A-RR result: 0
PTR-RR result: 0
Client name: CXLabs-W10
Option: (60) Vendor class identifier
Length: 8
<Value: 4d53465420352e30>
Vendor class identifier: MSFT 5.0
Option: (55) Parameter Request List
Length: 14
<Value: 0103060f1f212b2c2e2f7779f9fc>
Parameter Request List Item: (1) Subnet Mask
Parameter Request List Item: (3) Router
Parameter Request List Item: (6) Domain Name Server
Parameter Request List Item: (15) Domain Name
Parameter Request List Item: (31) Perform Router Discover
Parameter Request List Item: (33) Static Route
Parameter Request List Item: (43) Vendor-Specific Information
Parameter Request List Item: (44) NetBIOS over TCP/IP Name Server
Parameter Request List Item: (46) NetBIOS over TCP/IP Node Type
Parameter Request List Item: (47) NetBIOS over TCP/IP Scope
Parameter Request List Item: (119) Domain Search
Parameter Request List Item: (121) Classless Static Route
Parameter Request List Item: (249) Private/Classless Static Route (Microsoft)
Parameter Request List Item: (252) Private/Proxy autodiscovery
Option: (82) Agent Information Option
Length: 47
<Value: 010e018000600018a9200a00000000206707db9b84daf97090074656e616e742d610b0040a0a0105040a0a00>
Option 82 Suboption: (1) Agent Circuit ID
Length: 14
<Value: 0108000600018a9200a000000000>
Agent Circuit ID: 0108000600018a9200a000000000
Option 82 Suboption: (2) Agent Remote ID
Length: 6
<Value: 707db9b84daf>
Agent Remote ID: 707db9b84daf
Option 82 Suboption: (151) VRF name/VPN ID
Length: 9
<Value: 0074656e616e742d61>
VRF name:
[Expert Info (Warning/Undecoded): Trailing stray characters]
Option 82 Suboption: (11) Server ID Override (10.10.10.1)
Length: 4
<Value: 0a0a0a01>
Server ID Override: 10.10.10.1
Option 82 Suboption: (5) Link selection (10.10.10.0)
Length: 4
<Value: 0a0a0a00>
Link selection: 10.10.10.0
Option: (255) End
Option End: 255

Ethernet II, Src: 10:b3:d6:a4:85:97, Dst: 00:26:aa:85:95:87
Internet Protocol Version 4, Src: 5.5.5.5, Dst: 13.13.13.254
User Datagram Protocol, Src Port: 51730, Dst Port: 4789
Virtual extensible Local Area Network
Flags: 0x8000, VLAN Network ID (VNI)
Group Policy ID: 0
VLAN Network Identifier (VNI): 303030
Reserved: 0

Ethernet II, Src: 70:7d:b9:b8:4d:af, Dst: 02:00:0d:0d:0d:fe
Internet Protocol Version 4, Src: 172.16.10.8, Dst: 10.10.10.150
User Datagram Protocol, Src Port: 67, Dst Port: 67

Dynamic Host Configuration Protocol (Request)

Message type: Boot Request (1)
Hardware type: Ethernet (0x01)
Hardware address length: 6
Hops: 1
Transaction ID: 0xe9e35087
Seconds elapsed: 0
Bootp flags: 0x8000, Broadcast flag (Broadcast)
Client IP address: 0.0.0.0
Your (client) IP address: 0.0.0.0
Next server IP address: 0.0.0.0
Relay agent IP address: 172.16.10.8
Client MAC address: 00:50:56:a5:fd:dd
Client hardware address padding: 00000000000000000000
Server host name not given
Boot file name not given
Magic cookie: DHCP
Option: (53) DHCP Message Type (Request)
Length: 1
<Value: 03>
DHCP: Request (3)
Option: (61) Client identifier
Length: 7
<Value: 01005056a5fddd>
Hardware type: Ethernet (0x01)
Client MAC address: 00:50:56:a5:fd:dd
Option: (50) Requested IP Address (10.10.10.3)
Length: 4
<Value: 0a0a0a03>
Requested IP Address: 10.10.10.3
Option: (54) DHCP Server Identifier (10.10.10.150)
Length: 4
<Value: 0a0a0a96>
DHCP Server Identifier: 10.10.10.150
Option: (12) Host Name
Length: 10
<Value: 43584c6162732d573130>
Host Name: CXLabs-W10
Option: (81) Client Fully Qualified Domain Name
Length: 13
<Value: 00000043584c6162732d573130>
Flags: 0x00
A-RR result: 0
PTR-RR result: 0
Client name: CXLabs-W10
Option: (60) Vendor class identifier
Length: 8
<Value: 4d53465420352e30>
Vendor class identifier: MSFT 5.0
Option: (55) Parameter Request List
Length: 14
<Value: 0103060f1f212b2c2e2f7779f9fc>
Parameter Request List Item: (1) Subnet Mask
Parameter Request List Item: (3) Router
Parameter Request List Item: (6) Domain Name Server
Parameter Request List Item: (15) Domain Name
Parameter Request List Item: (31) Perform Router Discover
Parameter Request List Item: (33) Static Route
Parameter Request List Item: (43) Vendor-Specific Information
Parameter Request List Item: (44) NetBIOS over TCP/IP Name Server
Parameter Request List Item: (46) NetBIOS over TCP/IP Node Type
Parameter Request List Item: (47) NetBIOS over TCP/IP Scope
Parameter Request List Item: (119) Domain Search
Parameter Request List Item: (121) Classless Static Route
Parameter Request List Item: (249) Private/Classless Static Route (Microsoft)
Parameter Request List Item: (252) Private/Proxy autodiscovery
Option: (82) Agent Information Option
Length: 47
<Value: 010e018000600018a9200a00000000206707db9b84daf97090074656e616e742d610b0040a0a0105040a0a00>
Option 82 Suboption: (1) Agent Circuit ID
Length: 14
<Value: 0108000600018a9200a000000000>
Agent Circuit ID: 0108000600018a9200a000000000
Option 82 Suboption: (2) Agent Remote ID
Length: 6
<Value: 707db9b84daf>
Agent Remote ID: 707db9b84daf
Option 82 Suboption: (151) VRF name/VPN ID
Length: 9
<Value: 0074656e616e742d61>
VRF name:
Option 82 Suboption: (11) Server ID Override (10.10.10.1)
Length: 4
<Value: 0a0a0a01>
Server ID Override: 10.10.10.1
Option 82 Suboption: (5) Link selection (10.10.10.0)
Length: 4
<Value: 0a0a0a00>
Link selection: 10.10.10.0
Option: (255) End
Option End: 255

LEAF-2-vPC يلى بىلگى

ReceivPCd يلى LEAF-2-vPC بىلگى	byvPCAF-2-vPC لاسرا بىلگى
<pre> Ethernet II, Src: 10:b3:d6:a4:85:97, Dst: 00:26:aa:85:95:87 Internet Protocol Version 4, Src: 5.5.5.5, Dst: 13.13.13.254 User Datagram Protocol, Src Port: 51730, Dst Port: 4789 Virtual extensible Local Area Network Flags: 0x0000, VXLAN Network ID (VNI) Group Policy ID: 0 VXLAN Network Identifier (VNI): 303030 Reserved: 0 Ethernet II, Src: 70:d:b9:b8:4d:af, Dst: 02:00:0d:0d:0d:fe Internet Protocol Version 4, Src: 172.16.10.8, Dst: 10.10.10.150 User Datagram Protocol, Src Port: 67, Dst Port: 67 Dynamic Host Configuration Protocol (Request) Message type: Boot Request (1) Hardware type: Ethernet (0x01) Hardware address length: 6 Hops: 1 Transaction ID: 0xe9e35087 Seconds elapsed: 0 Bootp flags: 0x0000, Broadcast flag (Broadcast) Client IP address: 0.0.0.0 Your (client) IP address: 0.0.0.0 Next server IP address: 0.0.0.0 Relay agent IP address: 172.16.10.8 Client MAC address: 00:50:56:a5:fd:dd Client hardware address padding: 00000000000000000000 Server host name not given Boot file name not given Magic cookie: DHCP Option (53) DHCP Message Type (Request) Length: 1 <Value: 03> DHCP: Request (3) Option (61) Client identifier Length: 7 <Value: 01005056a5fddd> Hardware type: Ethernet (0x01) Client MAC address: 00:50:56:a5:fd:dd Option (50) Requested IP Address (10.10.10.3) Length: 4 <Value: 0a0a0a03> Requested IP Address: 10.10.10.3 Option (54) DHCP Server Identifier (10.10.10.150) Length: 4 <Value: 0a0a0a96> DHCP Server Identifier: 10.10.10.150 Option (12) Host Name Length: 10 <Value: 43584c6162732d573130> Host Name: CXLabs-W10 Option (81) Client Fully Qualified Domain Name Length: 13 <Value: 00000043584c6162732d573130> Flags: 0x00 A-RR result: 0 PTR-RR result: 0 Client name: CXLabs-W10 Option (60) Vendor class identifier Length: 8 <Value: 4d53465428352e30> Vendor class identifier: MSFT 5.0 Option (55) Parameter Request List Length: 14 <Value: 0103060f1f212b2c2e2f779f9fc> Parameter Request List Item: (1) Subnet Mask Parameter Request List Item: (3) Router Parameter Request List Item: (6) Domain Name Server Parameter Request List Item: (15) Domain Name Parameter Request List Item: (43) Vendor-Specific Information Parameter Request List Item: (44) NetBIOS over TCP/IP Name Server Parameter Request List Item: (46) NetBIOS over TCP/IP Node Type Parameter Request List Item: (47) NetBIOS over TCP/IP Scope Parameter Request List Item: (119) Domain Search Parameter Request List Item: (121) Classless Static Route Parameter Request List Item: (249) Private/Classless Static Route (Microsoft) Parameter Request List Item: (252) Private/Proxy autodiscovery Option (82) Agent Information Option Length: 47 <Value: 010e0108000600018a920a000000000206707db9b84daf97090074656e16e742d610b040a0a0a0105040a0a0a00> Option 82 Suboption: (1) Agent Circuit ID Length: 14 <Value: 0108000600018a920a0000000000> Agent Circuit ID: 0108000600018a920a0000000000 Option 82 Suboption: (2) Agent Remote ID Length: 6 <Value: 707db9b84daf> Agent Remote ID: 707db9b84daf Option 82 Suboption: (151) VRF name/VPN ID Length: 9 <Value: 0074656e16e742d61> VRF name: Option 82 Suboption: (11) Server ID Override (10.10.10.1) Length: 4 <Value: 0a0a0a01> Server ID Override: 10.10.10.1 Option 82 Suboption: (5) Link selection (10.10.10.0) Length: 4 <Value: 0a0a0a00> Link selection: 10.10.10.0 Option (255) End Option End: 255 </pre>	<pre> Ethernet II, Src: 60:26:aa:85:95:87, Dst: 00:50:56:a5:dc:ca Internet Protocol Version 4, Src: 172.16.10.8, Dst: 10.10.10.150 User Datagram Protocol, Src Port: 67, Dst Port: 67 Dynamic Host Configuration Protocol (Request) Message type: Boot Request (1) Hardware type: Ethernet (0x01) Hardware address length: 6 Hops: 1 Transaction ID: 0xe9e35087 Seconds elapsed: 0 Bootp flags: 0x0000, Broadcast flag (Broadcast) Client IP address: 0.0.0.0 Your (client) IP address: 0.0.0.0 Next server IP address: 0.0.0.0 Relay agent IP address: 172.16.10.8 Client MAC address: 00:50:56:a5:fd:dd Client hardware address padding: 00000000000000000000 Server host name not given Boot file name not given Magic cookie: DHCP Option (53) DHCP Message Type (Request) Length: 1 <Value: 03> DHCP: Request (3) Option (61) Client identifier Length: 7 <Value: 01005056a5fddd> Hardware type: Ethernet (0x01) Client MAC address: 00:50:56:a5:fd:dd Option (50) Requested IP Address (10.10.10.3) Length: 4 <Value: 0a0a0a03> Requested IP Address: 10.10.10.3 Option (54) DHCP Server Identifier (10.10.10.150) Length: 4 <Value: 0a0a0a96> DHCP Server Identifier: 10.10.10.150 Option (12) Host Name Length: 10 <Value: 43584c6162732d573130> Host Name: CXLabs-W10 Option (81) Client Fully Qualified Domain Name Length: 13 <Value: 00000043584c6162732d573130> Flags: 0x00 A-RR result: 0 PTR-RR result: 0 Client name: CXLabs-W10 Option (60) Vendor class identifier Length: 8 <Value: 4d53465428352e30> Vendor class identifier: MSFT 5.0 Option (55) Parameter Request List Length: 14 <Value: 0103060f1f212b2c2e2f779f9fc> Parameter Request List Item: (1) Subnet Mask Parameter Request List Item: (3) Router Parameter Request List Item: (6) Domain Name Server Parameter Request List Item: (15) Domain Name Parameter Request List Item: (43) Perform Router Discover Parameter Request List Item: (33) Static Route Parameter Request List Item: (43) Vendor-Specific Information Parameter Request List Item: (44) NetBIOS over TCP/IP Name Server Parameter Request List Item: (46) NetBIOS over TCP/IP Node Type Parameter Request List Item: (47) NetBIOS over TCP/IP Scope Parameter Request List Item: (119) Domain Search Parameter Request List Item: (121) Classless Static Route Parameter Request List Item: (249) Private/Classless Static Route (Microsoft) Parameter Request List Item: (252) Private/Proxy autodiscovery Option (82) Agent Information Option Length: 47 <Value: 010e0108000600018a920a000000000206707db9b84daf97090074656e16e742d610b040a0a0a0105040a0a0a00> Option 82 Suboption: (1) Agent Circuit ID Length: 14 <Value: 0108000600018a920a0000000000> Agent Circuit ID: 0108000600018a920a0000000000 Option 82 Suboption: (2) Agent Remote ID Length: 6 <Value: 707db9b84daf> Agent Remote ID: 707db9b84daf Option 82 Suboption: (151) VRF name/VPN ID Length: 9 <Value: 0074656e16e742d61> VRF name: Option 82 Suboption: (11) Server ID Override (10.10.10.1) Length: 4 <Value: 0a0a0a01> Server ID Override: 10.10.10.1 Option 82 Suboption: (5) Link selection (10.10.10.0) Length: 4 <Value: 0a0a0a00> Link selection: 10.10.10.0 Option (255) End Option End: 255 </pre>

DCHP مداخل يلى بىلگى يىقىلتىمىز

```
Ethernet II, Src: 60:26:aa:85:95:87, Dst: 00:50:56:a5:dc:ca
> Internet Protocol Version 4, Src: 172.16.10.8, Dst: 10.10.10.150
> User Datagram Protocol, Src Port: 67, Dst Port: 67
- Dynamic Host Configuration Protocol (Request)
  Message type: Boot Request (1)
  Hardware type: Ethernet (0x01)
  Hardware address length: 6
  Hops: 1
  Transaction ID: 0xe9e35087
  Seconds elapsed: 0
  > Bootp flags: 0x8000, Broadcast flag (Broadcast)
  Client IP address: 0.0.0.0
  Your (client) IP address: 0.0.0.0
  Next server IP address: 0.0.0.0
  Relay agent IP address: 172.16.10.8
  Client MAC address: 00:50:56:a5:fd:dd
  Client hardware address padding: 00000000000000000000
  Server host name not given
  Boot file name not given
  Magic cookie: DHCP
  - Option: (53) DHCP Message Type (Request)
    Length: 1
    <Value: 03>
    DHCP: Request (3)
  - Option: (61) Client identifier
    Length: 7
    <Value: 01005056a5fd00>
    Hardware type: Ethernet (0x01)
    Client MAC address: 00:50:56:a5:fd:dd
  - Option: (50) Requested IP Address (10.10.10.3)
    Length: 4
    <Value: 0a0a0a03>
    Requested IP Address: 10.10.10.3
  - Option: (54) DHCP Server Identifier (10.10.10.150)
    Length: 4
    <Value: 0a0a0a96>
    DHCP Server Identifier: 10.10.10.150
  - Option: (12) Host Name
    Length: 10
    <Value: 43584c6162732d573130>
    Host Name: CXLabs-W10
  - Option: (81) Client Fully Qualified Domain Name
    Length: 13
    <Value: 00000043584c6162732d573130>
    > Flags: 0x00
    A-RR result: 0
    PTR-RR result: 0
    Client name: CXLabs-W10
  - Option: (60) Vendor class identifier
    Length: 8
    <Value: 4d53465420352e30>
    Vendor class identifier: MSFT 5.0
  - Option: (55) Parameter Request List
    Length: 14
    <Value: 0103060f1f212b2c2e2f7779f9fc>
    Parameter Request List Item: (1) Subnet Mask
    Parameter Request List Item: (3) Router
    Parameter Request List Item: (6) Domain Name Server
    Parameter Request List Item: (15) Domain Name
    Parameter Request List Item: (31) Perform Router Discover
    Parameter Request List Item: (33) Static Route
    Parameter Request List Item: (43) Vendor-Specific Information
    Parameter Request List Item: (44) NetBIOS over TCP/IP Name Server
    Parameter Request List Item: (46) NetBIOS over TCP/IP Node Type
    Parameter Request List Item: (47) NetBIOS over TCP/IP Scope
    Parameter Request List Item: (119) Domain Search
    Parameter Request List Item: (121) Classless Static Route
    Parameter Request List Item: (249) Private/Classless Static Route (Microsoft)
    Parameter Request List Item: (252) Private/Proxy autodiscovery
  - Option: (82) Agent Information Option
    Length: 47
    <Value: 010e0108000600018a9200a00000000206707db9b84daf97090074656e616e742d610b040a0a0a0105040a0a0a00>
  - Option 82 Suboption: (1) Agent Circuit ID
    Length: 14
    <Value: 0108000600018a9200a000000000>
    Agent Circuit ID: 0108000600018a9200a000000000
  - Option 82 Suboption: (2) Agent Remote ID
    Length: 6
    <Value: 707db9b84daf>
    Agent Remote ID: 707db9b84daf
  - Option 82 Suboption: (151) VRF name/VPN ID
    Length: 9
    <Value: 0074656e616e742d61>
    > VRF name:
  - Option 82 Suboption: (11) Server ID Override (10.10.10.1)
    Length: 4
    <Value: 0a0a0a01>
    Server ID Override: 10.10.10.1
  - Option 82 Suboption: (5) Link selection (10.10.10.0)
    Length: 4
    <Value: 0a0a0a00>
    Link selection: 10.10.10.0
  - Option: (255) End
    Option End: 255
```

DCHP مداخل ة طساوب ACK لاسرا

```

> Ethernet II, Src: 00:50:56:a5:dc:ca, Dst: 00:00:0a:0a:0a:0a
> Internet Protocol Version 4, Src: 10.10.10.150, Dst: 172.16.10.8
> User Datagram Protocol, Src Port: 67, Dst Port: 67
> Dynamic Host Configuration Protocol (ACK)
  Message type: Boot Reply (2)
  Hardware type: Ethernet (0x01)
  Hardware address length: 6
  Hops: 0
  Transaction ID: 0xe9e35087
  Seconds elapsed: 0
  > Bootp flags: 0x8000, Broadcast flag (Broadcast)
    1... .... .... .... = Broadcast flag: Broadcast
    .000 0000 0000 0000 = Reserved flags: 0x0000
  Client IP address: 0.0.0.0
  Your (client) IP address: 10.10.10.3
  Next server IP address: 0.0.0.0
  Relay agent IP address: 172.16.10.8
  Client MAC address: 00:50:56:a5:fd:dd
  Client hardware address padding: 00000000000000000000
  Server host name not given
  Boot file name not given
  Magic cookie: DHCP
  > Option: (53) DHCP Message Type (ACK)
    Length: 1
    <Value: 05>
    DHCP: ACK (5)
  > Option: (58) Renewal Time Value
    Length: 4
    <Value: 0000a8c0>
    Renewal Time Value: 12 hours (43200)
  > Option: (59) Rebinding Time Value
    Length: 4
    <Value: 00012750>
    Rebinding Time Value: 21 hours (75600)
  > Option: (51) IP Address Lease Time
    Length: 4
    <Value: 00015180>
    IP Address Lease Time: 1 day (86400)
  > Option: (54) DHCP Server Identifier (10.10.10.1)
    Length: 4
    <Value: 0a0a0a01>
    DHCP Server Identifier: 10.10.10.1
  > Option: (1) Subnet Mask (255.255.255.0)
    Length: 4
    <Value: ffffffff00>
    Subnet Mask: 255.255.255.0
  > Option: (81) Client Fully Qualified Domain Name
    Length: 3
    <Value: 00ffff>
    > Flags: 0x00
    A-RR result: 255
    PTR-RR result: 255
  > Option: (3) Router
    Length: 4
    <Value: 0a0a0a01>
    Router: 10.10.10.1
  > Option: (15) Domain Name
    Length: 10
    <Value: 636973636f2e636f6d00>
    Domain Name: cisco.com
  > Option: (82) Agent Information Option
    Length: 47
    <Value: 010e0108000600018a9200a000000000206707db9b84daf97090074656e616e742d610b040a0a0105040a0a0a00>
  > Option 82 Suboption: (1) Agent Circuit ID
    Length: 14
    <Value: 0108000600018a9200a000000000>
    Agent Circuit ID: 0108000600018a9200a000000000
  > Option 82 Suboption: (2) Agent Remote ID
    Length: 6
    <Value: 707db9b84daf>
    Agent Remote ID: 707db9b84daf
  > Option 82 Suboption: (151) VRF name/VPN ID
    Length: 9
    <Value: 0074656e616e742d61>
  > VRF name:
    > [Expert Info (Warning/Undecoded): Trailing stray characters]
      [Trailing stray characters]
      <Message: Trailing stray characters>
      [Severity level: Warning]
      [Group: Undecoded]
  > Option 82 Suboption: (11) Server ID Override (10.10.10.1)
    Length: 4
    <Value: 0a0a0a01>
    Server ID Override: 10.10.10.1
  > Option 82 Suboption: (5) Link selection (10.10.10.0)
    Length: 4
    <Value: 0a0a0a00>
    Link selection: 10.10.10.0
  > Option: (255) End
    Option End: 255

```

ACK لى Leaf-2-vPC

ACK لى LEAF-2-vPC ي قولت مت	Leaf-2-vPC ة طساوب ACK لى لاسرا
<pre> Ethernet II, Src: 00:50:56:a5:dc:ca, Dst: 00:00:0a:0a:0a:0a Internet Protocol Version 4, Src: 10.10.10.150, Dst: 172.16.10.8 User Datagram Protocol, Src Port: 67, Dst Port: 67 Dynamic Host Configuration Protocol (ACK) Message type: Boot Reply (2) Hardware type: Ethernet (0x81) Hardware address length: 6 Hops: 0 Transaction ID: 0xe9e35087 Seconds elapsed: 0 Bootp flags: 0x0000, Broadcast flag (Broadcast) 1... = Broadcast flag: Broadcast .000 0000 0000 0000 = Reserved flags: 0x0000 Client IP address: 0.0.0.0 Your (client) IP address: 10.10.10.3 Next server IP address: 0.0.0.0 Relay agent IP address: 172.16.10.8 Client MAC address: 00:50:56:a5:fd:dd Client hardware address padding: 00000000000000000000 Server host name not given Boot file name not given Magic cookie: DHCP Option: (53) DHCP Message Type (ACK) Length: 1 <Value: 05> DHCP: ACK (5) Option: (58) Renewal Time Value Length: 4 <Value: 0000a8c0> Renewal Time Value: 12 hours (43200) Option: (59) Rebinding Time Value Length: 4 <Value: 00012750> Rebinding Time Value: 21 hours (75600) Option: (51) IP Address Lease Time Length: 4 <Value: 00015180> IP Address Lease Time: 1 day (86400) Option: (54) DHCP Server Identifier (10.10.10.1) Length: 4 <Value: 0a0a0a01> DHCP Server Identifier: 10.10.10.1 Option: (1) Subnet Mask (255.255.255.0) Length: 4 <Value: ffffffff00> Subnet Mask: 255.255.255.0 Option: (81) Client Fully Qualified Domain Name Length: 3 <Value: 00ffff> Flags: 0x00 A-RR result: 255 PTR-RR result: 255 Option: (3) Router Length: 4 <Value: 0a0a0a01> Router: 10.10.10.1 Option: (15) Domain Name Length: 10 <Value: 636973636f2e636f6d00> Domain Name: cisco.com Option: (82) Agent Information Option Length: 47 <Value: 010e0108000600018a9200a00000000206707db9b84daf97090074656e616e742d610b040a0a0a0105040a0a0a00> Option 82 Suboption: (1) Agent Circuit ID Length: 14 <Value: 0108000600018a9200a000000000> Agent Circuit ID: 0108000600018a9200a000000000 Option 82 Suboption: (2) Agent Remote ID Length: 6 <Value: 707db9b84daf> Agent Remote ID: 707db9b84daf Option 82 Suboption: (151) VRF name/VPN ID Length: 9 <Value: 0074656e616e742d61> VRF name: [Expert Info (Warning/Undecoded): Trailing stray characters] [Trailing stray characters] <Message: Trailing stray characters> [Severity level: Warning] [Group: Undecoded] Option 82 Suboption: (11) Server ID Override (10.10.10.1) Length: 4 <Value: 0a0a0a01> Server ID Override: 10.10.10.1 Option 82 Suboption: (5) Link selection (10.10.10.0) Length: 4 <Value: 0a0a0a00> Link selection: 10.10.10.0 Option: (255) End Option End: 255 </pre>	<pre> Ethernet II, Src: 00:26:aa:85:95:07, Dst: 10:b3:d6:04:85:97 Internet Protocol Version 4, Src: 13.13.13.254, Dst: 5.5.5.5 User Datagram Protocol, Src Port: 65518, Dst Port: 4789 Virtual eXtensible Local Area Network Flags: 0x0000, VXLAN Network ID (VNI) Group Policy ID: 0 VXLAN Network Identifier (VNI): 303030 Reserved: 0 Ethernet II, Src: 02:00:0d:0d:0d:fe, Dst: 70:7d:b9:b8:4d:af Internet Protocol Version 4, Src: 10.10.10.150, Dst: 172.16.10.8 User Datagram Protocol, Src Port: 67, Dst Port: 67 Dynamic Host Configuration Protocol (ACK) Message type: Boot Reply (2) Hardware type: Ethernet (0x81) Hardware address length: 6 Hops: 0 Transaction ID: 0xe9e35087 Seconds elapsed: 0 Bootp flags: 0x0000, Broadcast flag (Broadcast) 1... = Broadcast flag: Broadcast .000 0000 0000 0000 = Reserved flags: 0x0000 Client IP address: 0.0.0.0 Your (client) IP address: 10.10.10.3 Next server IP address: 0.0.0.0 Relay agent IP address: 172.16.10.8 Client MAC address: 00:50:56:a5:fd:dd Client hardware address padding: 00000000000000000000 Server host name not given Boot file name not given Magic cookie: DHCP Option: (53) DHCP Message Type (ACK) Length: 1 <Value: 05> DHCP: ACK (5) Option: (58) Renewal Time Value Length: 4 <Value: 0000a8c0> Renewal Time Value: 12 hours (43200) Option: (59) Rebinding Time Value Length: 4 <Value: 00012750> Rebinding Time Value: 21 hours (75600) Option: (51) IP Address Lease Time Length: 4 <Value: 00015180> IP Address Lease Time: 1 day (86400) Option: (54) DHCP Server Identifier (10.10.10.1) Length: 4 <Value: 0a0a0a01> DHCP Server Identifier: 10.10.10.1 Option: (1) Subnet Mask (255.255.255.0) Length: 4 <Value: ffffffff00> Subnet Mask: 255.255.255.0 Option: (81) Client Fully Qualified Domain Name Length: 3 <Value: 00ffff> Flags: 0x00 .000 = Reserved flags: 0x0 ... 0... = Server DNS: Some server updates 0. = Encoding: ASCII encoding 0. = Server overrides: No override 0. = Server: Client A-RR result: 255 PTR-RR result: 255 Option: (3) Router Length: 4 <Value: 0a0a0a01> Router: 10.10.10.1 Option: (15) Domain Name Length: 10 <Value: 636973636f2e636f6d00> Domain Name: cisco.com Option: (82) Agent Information Option Length: 47 <Value: 010e0108000600018a9200a00000000206707db9b84daf97090074656e616e742d610b040a0a0a0105040a0a0a00> Option 82 Suboption: (1) Agent Circuit ID Length: 14 <Value: 0108000600018a9200a000000000> Agent Circuit ID: 0108000600018a9200a000000000 Option 82 Suboption: (2) Agent Remote ID Length: 6 <Value: 707db9b84daf> Agent Remote ID: 707db9b84daf Option 82 Suboption: (151) VRF name/VPN ID Length: 9 <Value: 0074656e616e742d61> VRF name: [Expert Info (Warning/Undecoded): Trailing stray characters] [Trailing stray characters] <Message: Trailing stray characters> [Severity level: Warning] [Group: Undecoded] Option 82 Suboption: (11) Server ID Override (10.10.10.1) Length: 4 <Value: 0a0a0a01> Server ID Override: 10.10.10.1 Option 82 Suboption: (5) Link selection (10.10.10.0) Length: 4 <Value: 0a0a0a00> Link selection: 10.10.10.0 Option: (255) End Option End: 255 </pre>

يرق فال دومعلا لىع ةبجو

يرق فال دومعلا لىع ماعطلا مالتسا مت	يرق فال دومعلا لىع نم ماعطلا لاسرا
<pre> Ethernet II, Src: 08:00:26:aa:85:95:87, Dst: 10:b3:06:a4:85:97 Internet Protocol Version 4, Src: 13.13.13.254, Dst: 5.5.5.5 User Datagram Protocol, Src Port: 65518, Dst Port: 4789 Virtual eXtensible Local Area Network Flags: 0x0000, VXLAN Network ID (VNI) Group Policy ID: 0 VXLAN Network Identifier (VNI): 303030 Reserved: 0 Ethernet II, Src: 02:00:0d:0d:0d:fe, Dst: 70:7d:b9:b8:4d:af Internet Protocol Version 4, Src: 10.10.10.150, Dst: 172.16.10.8 User Datagram Protocol, Src Port: 67, Dst Port: 67 Dynamic Host Configuration Protocol (ACK) Message type: Boot Reply (2) Hardware type: Ethernet (0x01) Hardware address length: 6 Hops: 0 Transaction ID: 0xe9e35087 Seconds elapsed: 0 Bootp flags: 0x0000, Broadcast flag (Broadcast) 1... .. = Broadcast flag: Broadcast .000 0000 0000 0000 = Reserved flags: 0x0000 Client IP address: 0.0.0.0 Your (client) IP address: 10.10.10.3 Next server IP address: 0.0.0.0 Relay agent IP address: 172.16.10.8 Client MAC address: 00:50:56:a5:fd:dd Client hardware address padding: 00000000000000000000 Server host name not given Boot file name not given Magic cookie: DHCP Option: (53) DHCP Message Type (ACK) Length: 1 <Value: 05> DHCP: ACK (5) Option: (58) Renewal Time Value Length: 4 <Value: 0000a8c0> Renewal Time Value: 12 hours (43200) Option: (59) Rebinding Time Value Length: 4 <Value: 00012750> Rebinding Time Value: 21 hours (75600) Option: (51) IP Address Lease Time Length: 4 <Value: 00015180> Option: (54) DHCP Server Identifier (10.10.10.1) Length: 4 <Value: 0a0a0a01> DHCP Server Identifier: 10.10.10.1 Option: (1) Subnet Mask (255.255.255.0) Length: 4 <Value: ffffffff00> Subnet Mask: 255.255.255.0 Option: (81) Client Fully Qualified Domain Name Length: 3 <Value: 00ffff> Flags: 0x00 0000 = Reserved flags: 0x0 0... = Server DNS: Some server updates 0.. = Encoding: ASCII encoding 0.. = Server overrides: No override 0 = Server: Client A-RR result: 255 PTR-RR result: 255 Option: (3) Router Length: 4 <Value: 0a0a0a01> Router: 10.10.10.1 Option: (15) Domain Name Length: 10 <Value: 636973636f2e636f6400> Domain Name: cisco.com Option: (82) Agent Information Option Length: 47 <Value: 010e0108000600018a9200a00000000206707db9b84daf970908074656e616e742d610b040a0a0105040a0a0000> Option 82 Suboption: (1) Agent Circuit ID Length: 14 <Value: 0108000600018a9200a000000000> Agent Circuit ID: 0108000600018a9200a000000000 Option 82 Suboption: (2) Agent Remote ID Length: 6 <Value: 707db9b84daf> Agent Remote ID: 707db9b84daf Option 82 Suboption: (151) VRF name/VPN ID Length: 9 <Value: 0074656e616e742d61> VRF name: [Expert Info (Warning/Undecoded): Trailing stray characters] [Trailing stray characters] <Message: Trailing stray characters> [Severity level: Warning] [Group: Undecoded] Option 82 Suboption: (11) Server ID Override (10.10.10.1) Length: 4 <Value: 0a0a0a01> Server ID Override: 10.10.10.1 Option 82 Suboption: (5) Link selection (10.10.10.0) Length: 4 <Value: 0a0a0a00> Link selection: 10.10.10.0 Option: (255) End Option End: 255 </pre>	<pre> Ethernet II, Src: 10:b3:06:a4:85:97, Dst: 70:7d:b9:b8:4d:af Internet Protocol Version 4, Src: 10.10.10.150, Dst: 5.5.5.5 User Datagram Protocol, Src Port: 65518, Dst Port: 4789 Virtual eXtensible Local Area Network Flags: 0x0000, VXLAN Network ID (VNI) Group Policy ID: 0 VXLAN Network Identifier (VNI): 303030 Reserved: 0 Ethernet II, Src: 02:00:0d:0d:0d:fe, Dst: 70:7d:b9:b8:4d:af Internet Protocol Version 4, Src: 10.10.10.150, Dst: 172.16.10.8 User Datagram Protocol, Src Port: 67, Dst Port: 67 Dynamic Host Configuration Protocol (ACK) Message type: Boot Reply (2) Hardware type: Ethernet (0x01) Hardware address length: 6 Hops: 0 Transaction ID: 0xe9e35087 Seconds elapsed: 0 Bootp flags: 0x0000, Broadcast flag (Broadcast) 1... .. = Broadcast flag: Broadcast .000 0000 0000 0000 = Reserved flags: 0x0000 Client IP address: 0.0.0.0 Your (client) IP address: 10.10.10.3 Next server IP address: 0.0.0.0 Relay agent IP address: 172.16.10.8 Client MAC address: 00:50:56:a5:fd:dd Client hardware address padding: 00000000000000000000 Server host name not given Boot file name not given Magic cookie: DHCP Option: (53) DHCP Message Type (ACK) Length: 1 <Value: 05> DHCP: ACK (5) Option: (58) Renewal Time Value Length: 4 <Value: 0000a8c0> Renewal Time Value: 12 hours (43200) Option: (59) Rebinding Time Value Length: 4 <Value: 00012750> Rebinding Time Value: 21 hours (75600) Option: (51) IP Address Lease Time Length: 4 <Value: 00015180> Option: (54) DHCP Server Identifier (10.10.10.1) Length: 4 <Value: 0a0a0a01> DHCP Server Identifier: 10.10.10.1 Option: (1) Subnet Mask (255.255.255.0) Length: 4 <Value: ffffffff00> Subnet Mask: 255.255.255.0 Option: (81) Client Fully Qualified Domain Name Length: 3 <Value: 00ffff> Flags: 0x00 0000 = Reserved flags: 0x0 0... = Server DNS: Some server updates 0.. = Encoding: ASCII encoding 0.. = Server overrides: No override 0 = Server: Client A-RR result: 255 PTR-RR result: 255 Option: (3) Router Length: 4 <Value: 0a0a0a01> Router: 10.10.10.1 Option: (15) Domain Name Length: 10 <Value: 636973636f2e636f6400> Domain Name: cisco.com Option: (82) Agent Information Option Length: 47 <Value: 010e0108000600018a9200a00000000206707db9b84daf970908074656e616e742d610b040a0a0105040a0a0000> Option 82 Suboption: (1) Agent Circuit ID Length: 14 <Value: 0108000600018a9200a000000000> Agent Circuit ID: 0108000600018a9200a000000000 Option 82 Suboption: (2) Agent Remote ID Length: 6 <Value: 707db9b84daf> Agent Remote ID: 707db9b84daf Option 82 Suboption: (151) VRF name/VPN ID Length: 9 <Value: 0074656e616e742d61> VRF name: [Expert Info (Warning/Undecoded): Trailing stray characters] [Trailing stray characters] <Message: Trailing stray characters> [Severity level: Warning] [Group: Undecoded] Option 82 Suboption: (11) Server ID Override (10.10.10.1) Length: 4 <Value: 0a0a0a01> Server ID Override: 10.10.10.1 Option 82 Suboption: (5) Link selection (10.10.10.0) Length: 4 <Value: 0a0a0a00> Link selection: 10.10.10.0 Option: (255) End Option End: 255 </pre>

1- فيل نوأ هيأ

1- فيل لىع ACK مالتسا مت	1- فيل ي ب ي ت سا يا هيأ
--------------------------	--------------------------

<pre> > Ethernet II, Src: 10:b3:06:a4:85:97, Dst: 70:7d:b9:b8:4d:af > Internet Protocol Version 4, Src: 13.13.13.254, Dst: 5.5.5.5 > User Datagram Protocol, Src Port: 65518, Dst Port: 4789 > Virtual eXtensible Local Area Network > Flags: 0x0000, VLAN Network ID (VNI) Group Policy ID: 0 VLAN Network Identifier (VNI): 303030 Reserved: 0 > Ethernet II, Src: 02:00:0d:0d:0d:fe, Dst: 70:7d:b9:b8:4d:af > Internet Protocol Version 4, Src: 10.10.10.150, Dst: 172.16.10.8 > User Datagram Protocol, Src Port: 67, Dst Port: 67 > Dynamic Host Configuration Protocol (ACK) Message type: Boot Reply (2) Hardware type: Ethernet (0x01) Hardware address length: 6 Hops: 0 Transaction ID: 0xe9e35087 Seconds elapsed: 0 > Bootp flags: 0x0000, Broadcast flag (Broadcast) 1... .. = Broadcast flag: Broadcast .000 0000 0000 0000 = Reserved flags: 0x0000 Client IP address: 0.0.0.0 Your (client) IP address: 10.10.10.3 Next server IP address: 0.0.0.0 Relay agent IP address: 172.16.10.8 Client MAC address: 00:50:56:a5:fd:dd Client hardware address padding: 00000000000000000000 Server host name not given Boot file name not given Magic cookie: DHCP > Option: (53) DHCP Message Type (ACK) Length: 1 <Value: 05> DHCP: ACK (5) > Option: (58) Renewal Time Value Length: 4 <Value: 0000a8c0> Renewal Time Value: 12 hours (43200) > Option: (59) Rebinding Time Value Length: 4 <Value: 00012750> Rebinding Time Value: 21 hours (75600) > Option: (51) IP Address Lease Time Length: 4 <Value: 00015180> IP Address Lease Time: 1 day (86400) > Option: (54) DHCP Server Identifier (10.10.10.1) Length: 4 <Value: 0a0a0a01> DHCP Server Identifier: 10.10.10.1 > Option: (1) Subnet Mask (255.255.255.0) Length: 4 <Value: ffffffff00> Subnet Mask: 255.255.255.0 > Option: (81) Client Fully Qualified Domain Name Length: 3 <Value: 00ffff> > Flags: 0x00 0000 ... = Reserved flags: 0x0 ... 0... = Server DNS: Some server updates 0.. = Encoding: ASCII encoding 0. = Server overrides: No override 0 = Server: Client A-RR result: 255 PTR-RR result: 255 > Option: (3) Router Length: 4 <Value: 0a0a0a01> Router: 10.10.10.1 > Option: (15) Domain Name Length: 10 <Value: 636973636f2e636f6d00> Domain Name: cisco.com > Option: (82) Agent Information Option Length: 47 <Value: 010e0108000600018a9200a00000000206707db9b84daf97090074656e616e742d6100040a0a0105040a0a000> > Option 82 Suboption: (1) Agent Circuit ID Length: 14 <Value: 0180000600018a9200a0000000000000> Agent Circuit ID: 0180000600018a9200a0000000000000 > Option 82 Suboption: (2) Agent Remote ID Length: 6 <Value: 707db9b84daf> Agent Remote ID: 707db9b84daf > Option 82 Suboption: (151) VRF name/VPN ID Length: 9 <Value: 0074656e616e742d61> > VRF name: > [Expert Info (Warning/Undecoded): Trailing stray characters] [Trailing stray characters] <Message: Trailing stray characters> [Severity level: Warning] [Group: Undecoded] > Option 82 Suboption: (11) Server ID Override (10.10.10.1) Length: 4 <Value: 0a0a0a01> Server ID Override: 10.10.10.1 > Option 82 Suboption: (5) Link selection (10.10.10.0) Length: 4 <Value: 0a0a0a00> Link selection: 10.10.10.0 > Option: (255) End Option End: 255 </pre>	<pre> > Ethernet II, Src: 70:7d:b9:b8:4d:af, Dst: ff:ff:ff:ff:ff:ff > Internet Protocol Version 4, Src: 10.10.10.1, Dst: 255.255.255.255 > User Datagram Protocol, Src Port: 67, Dst Port: 68 > Dynamic Host Configuration Protocol (ACK) Message type: Boot Reply (2) Hardware type: Ethernet (0x01) Hardware address length: 6 Hops: 0 Transaction ID: 0xe9e35087 Seconds elapsed: 0 > Bootp flags: 0x0000, Broadcast flag (Broadcast) 1... .. = Broadcast flag: Broadcast .000 0000 0000 0000 = Reserved flags: 0x0000 Client IP address: 0.0.0.0 Your (client) IP address: 10.10.10.3 Next server IP address: 0.0.0.0 Relay agent IP address: 10.10.10.1 Client MAC address: 00:50:56:a5:fd:dd Client hardware address padding: 00000000000000000000 Server host name not given Boot file name not given Magic cookie: DHCP > Option: (53) DHCP Message Type (ACK) Length: 1 <Value: 05> DHCP: ACK (5) > Option: (58) Renewal Time Value Length: 4 <Value: 0000a8c0> Renewal Time Value: 12 hours (43200) > Option: (59) Rebinding Time Value Length: 4 <Value: 00012750> Rebinding Time Value: 21 hours (75600) > Option: (51) IP Address Lease Time Length: 4 <Value: 00015180> IP Address Lease Time: 1 day (86400) > Option: (54) DHCP Server Identifier (10.10.10.1) Length: 4 <Value: 0a0a0a01> DHCP Server Identifier: 10.10.10.1 > Option: (1) Subnet Mask (255.255.255.0) Length: 4 <Value: ffffffff00> Subnet Mask: 255.255.255.0 > Option: (81) Client Fully Qualified Domain Name Length: 3 <Value: 00ffff> > Flags: 0x00 0000 ... = Reserved flags: 0x0 ... 0... = Server DNS: Some server updates 0.. = Encoding: ASCII encoding 0. = Server overrides: No override 0 = Server: Client A-RR result: 255 PTR-RR result: 255 > Option: (3) Router Length: 4 <Value: 0a0a0a01> Router: 10.10.10.1 > Option: (15) Domain Name Length: 10 <Value: 636973636f2e636f6d00> Domain Name: cisco.com > Option: (255) End Option End: 255 </pre>
---	--

1-سإ نوأ هؤك هؤإ

```

> Ethernet II, Src: 70:7d:b9:b8:4d:af, Dst: ff:ff:ff:ff:ff:ff
> Internet Protocol Version 4, Src: 10.10.10.1, Dst: 255.255.255.255
> User Datagram Protocol, Src Port: 67, Dst Port: 68
< Dynamic Host Configuration Protocol (ACK)
  Message type: Boot Reply (2)
  Hardware type: Ethernet (0x01)
  Hardware address length: 6
  Hops: 0
  Transaction ID: 0xe9e35087
  Seconds elapsed: 0
< Bootp flags: 0x8000, Broadcast flag (Broadcast)
  1... .... .... .... = Broadcast flag: Broadcast
  .000 0000 0000 0000 = Reserved flags: 0x0000
  Client IP address: 0.0.0.0
  Your (client) IP address: 10.10.10.3
  Next server IP address: 0.0.0.0
  Relay agent IP address: 10.10.10.1
  Client MAC address: 00:50:56:a5:fd:dd
  Client hardware address padding: 00000000000000000000
  Server host name not given
  Boot file name not given
  Magic cookie: DHCP
< Option: (53) DHCP Message Type (ACK)
  Length: 1
  <Value: 05>
  DHCP: ACK (5)
< Option: (58) Renewal Time Value
  Length: 4
  <Value: 0000a8c0>
  Renewal Time Value: 12 hours (43200)
< Option: (59) Rebinding Time Value
  Length: 4
  <Value: 00012750>
  Rebinding Time Value: 21 hours (75600)
< Option: (51) IP Address Lease Time
  Length: 4
  <Value: 00015180>
  IP Address Lease Time: 1 day (86400)
< Option: (54) DHCP Server Identifier (10.10.10.1)
  Length: 4
  <Value: 0a0a0a01>
  DHCP Server Identifier: 10.10.10.1
< Option: (1) Subnet Mask (255.255.255.0)
  Length: 4
  <Value: ffffff00>
  Subnet Mask: 255.255.255.0
< Option: (81) Client Fully Qualified Domain Name
  Length: 3
  <Value: 00ffff>
  < Flags: 0x00
    0000 .... = Reserved flags: 0x0
    .... 0... = Server DDNS: Some server updates
    .... .0.. = Encoding: ASCII encoding
    .... ..0. = Server overrides: No override
    .... ...0 = Server: Client
  A-RR result: 255
  PTR-RR result: 255
< Option: (3) Router
  Length: 4
  <Value: 0a0a0a01>
  Router: 10.10.10.1
< Option: (15) Domain Name
  Length: 10
  <Value: 636973636f2e636f6d00>
  Domain Name: cisco.com
< Option: (255) End
  Option End: 255

```

ةلص تاذا تامولعم

[VXLAN BGP EVPN نڤوكت](#)

[Configuration VXLAN](#)

[Nexus 9000 ىلج امحلص او ةلص لىا تاذا DHCP ءاطخأ فاش كتسأ](#)

[Cisco Nexus 9000 Series NX-OS VXLAN، رادص لىا، 10.4\(x\)](#)

ةمچرتل هذه ل و ح

ةلأل تاي نقتل ن مة و مچم مادختساب دن تسمل اذ ه Cisco ت مچرت
ملاعلاء ان ا عي مچ ي ف ن ي م دخت سمل ل م عدد ي و تح م مي دقت ل ي رش ب ل و
امك ة ق ي قد ن و ك ت ن ل ة ل آل ة مچرت ل ض ف ا ن ا ة ظ حال م ي ج ر ي . ة ص ا خ ل م ه ت غ ل ب
Cisco ي ل خ ت . ف ر ت ح م مچرت م ا ه م د ق ي ي ت ل ا ة ي ف ا ر ت ح ا ل ا ة مچرت ل ا ع م ل ا ح ل ا و ه
ي ل ا م ا د ع و ج ر ل ا ب ي ص و ت و ت ا مچرت ل ا ه ذ ه ة ق د ن ع ا ه ت ي ل و ئ س م Cisco
Systems (رف و ت م ط بار ل ا) ي ل ص ا ل ا ي ز ي ل ج ن ا ل ا دن تسمل ا